GEN

ALLEN COUNTY PUBLIC LIBRARY
3 1833 01764 0225

GENEALOGY
977.402
M769HM
1973

Digitized by the Internet Archive
in 2010 with funding from
E-Yearbook.com

http://www.archive.org/details/rambler1975mont

Hill-McCloy High

Montrose Michigan

48457

1975 Rambler

Without Nature
Man becomes the endangered species,
Victim of his own design.

ABOVE: HOMECOMING COURT: L to R: Danielle Ruddy, Judy Eldred, Roni Nogaj, Karen Wiggins, Rose Silva, and Sue McAfee.

BELOW: CLASS REPRESENTATIVES: L to R: Freshman Rep. Marty Chapman, Sophomore Rep. Barb Balonowski, Junior Rep. Maureen Ruddy.

This years Homecoming Queen, Ronnie Nogaj, was active on the Track and Speedball Teams. She's also a Cheerleader and loves horses.

Homecoming Floats

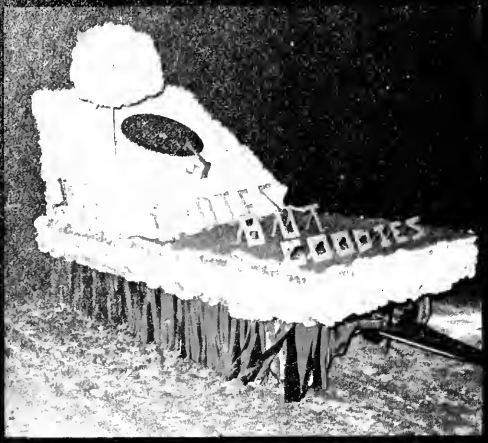

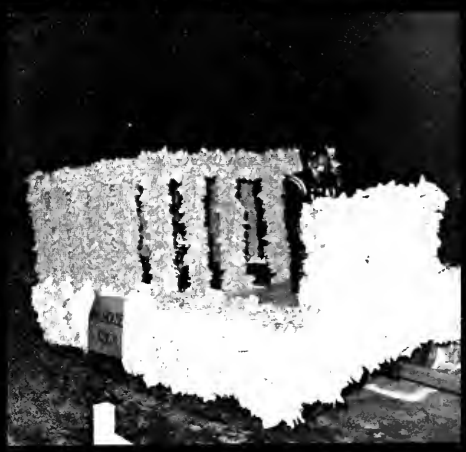

UL - 1st Place Senior Float

UR - 2nd Place Junior Float

LL - 3rd Place Sophomore Float

LR - 4th Place Freshman Float

BR - Student Council Float carrying the court and last years Queen.

1st "STATE CHAMPS" in History of Montrose

STANDING: V. Horne, M. Nickoley, G. Love, L. Cheshire, S. Canfield, L. Barnese, R. Nogaj. FRONT ROW: Coach Markland, D. Cline, V. Green, B. Pyrc, B. Tallman, S. Schmidt.

League Champions
Flushing Invitational
Fenton Invitational
Montrose Relays
Champion of Champions
Regional Champs
State Champs
Undefeated 19-0

CENTER LEFT: Brenda Pyrc, a No. #1 "State Champ" at running the 440 yd. run, with a time of 59.4. Lisa Barnese: running the 880 yd. run. Lisa was 8th in the State. Vicki Green: she went to state for the high jump and running long jump. Vicki came out 7th in the high jump. BOTTOM LEFT: Bonny Tallman, she ran the mile for the first time in her history of running track and broke the record with a time of 5:39. BOTTOM RIGHT: Denise Cline running hurdles, she came in 6th place at State.

State Champion Relay Teams

880 Medley Relay Set New Records
State - 1:53.5
League - 1:53.6
School - 1:53.5
440 Yd. Relay Set New Records
State - 51.0
League - 51.2
School - 51.0

880 MEDLEY: LEFT TO RIGHT: B. Pyrc, S. Schmidt, R. Nogaj, G. Love.

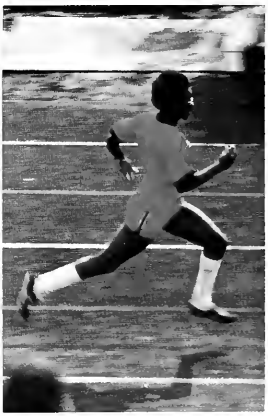

LEFT: Sabrina Schmidt at Regional running the 100. LEFT CENTER: Pat Harris at Regional throwing the shot. RIGHT CENTER: Mary Nickoley at League running the 220. RIGHT: Valerie Horne running the 100 at Regional. BOTTOM RIGHT: 440 Yd. Relay Valerie Horne, Roni Nogaj, Sabrina Schmidt, Mary Nickoley. These are examples of a No. #1 Team because of a No. #1 Coach, Miss Markland.

EXIT

Karen Barker

Jeanett Bryan

Ellen Currie

Ted Bebow

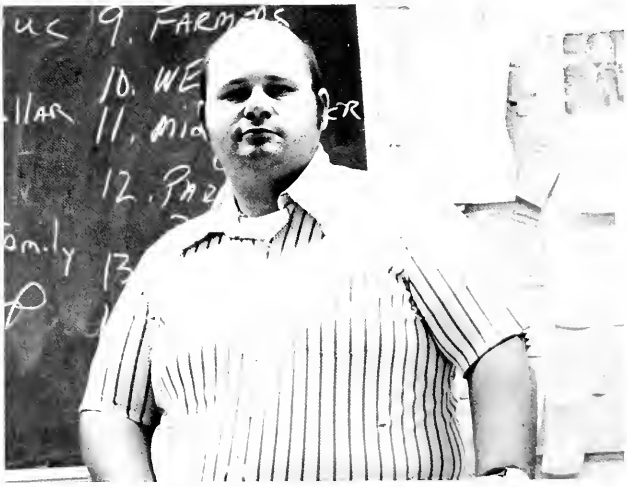

Tom Casteel

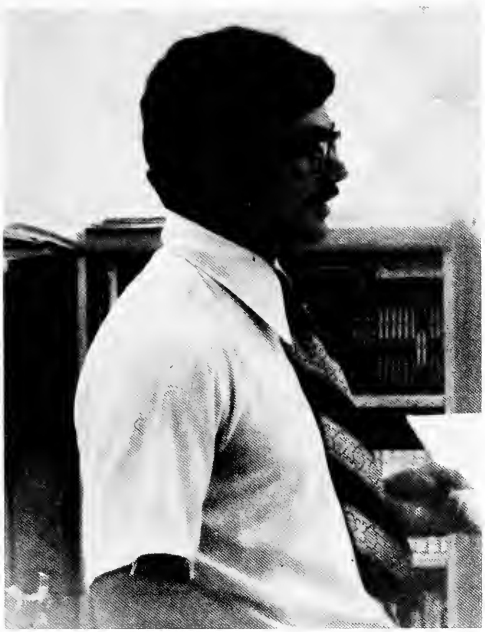

Mike Denton

Frank Feher

Elaine Frost

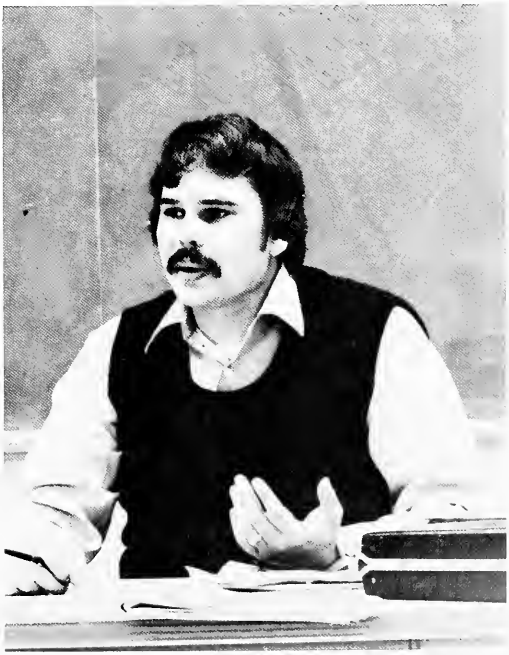

George Goodchild

Glenn Hass

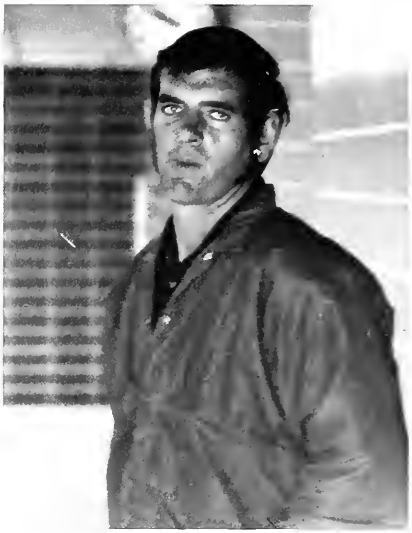

Bob Hayes

Edward Johnson

Bill Kebler

Marie Kudej

Kathy Markland

Dave Mathews

Judy Thomas

Sharon McCulley

Ruth Anne Moorman

John Nemetz

Ann Pinney

Mack Pittard

Bonnie Potter

Wilma Rojas

Rodney Simonson

Rod Studaker

Marcella Tarrant

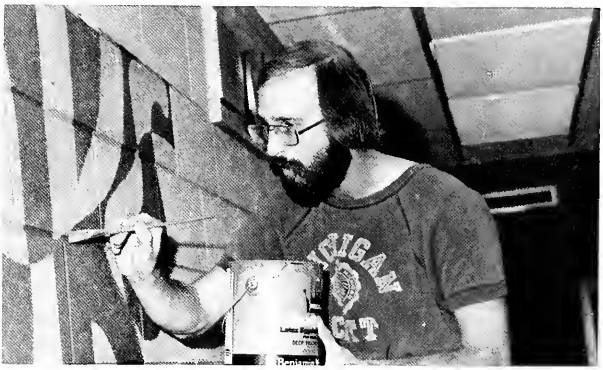

Dave Thompson

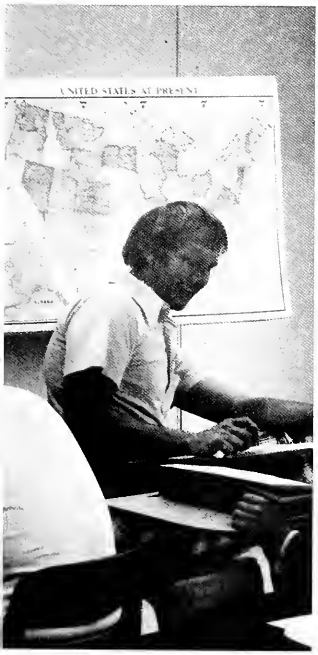

Dale Tithof

Rosa Lee Tithof

Jody Tristler

George Young

Jerry Ward

Cindy Ward

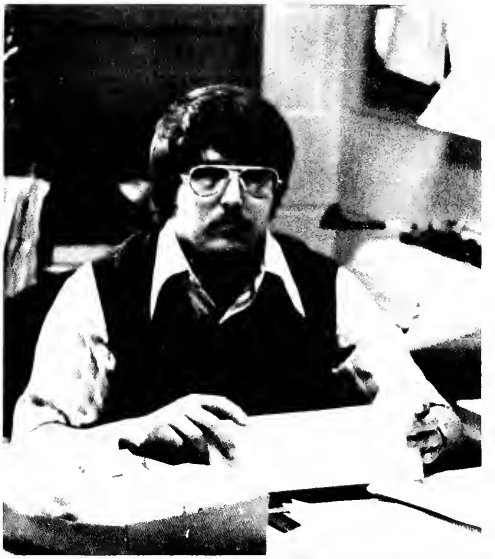

TB: John Stauffer, Principal. TR: James Tekiele, Assistant Principal. CL: Linda Wiebe, Secretary. CR: Howard Kuehn, Superintendent. BL: Pam Hanley, Assistant Secretary.

STANDING, L to R: Helen Clevenger, Sharon Studer, Cindy Monore, Bill Canfield, Linda Clark, Karen Goheen. SITTING, L to R: Melanie Byers, Linda Wiebe, Danielle Ruddy.

TL: Miss Lundy, Counselor. TR: Mr. Blackburn, Counselor. BL: Earl Walker, Custodian, Al Huber, Head Custodian. BR: Mrs. McKenzie, School Nurse.

TL: Reva Helfrich, Secretary. TR: Mary Lee, Secretary. CL: Bus Drivers. CR: Janitors L to R: Hap Walters, Glenna Walker, Gail Johnson, Aggie Canfield. BL: L to R - Arlene Newton, Monna Short, Letha Clark, Pat Lane, Juanita Volz, Dianne Vannerwick.

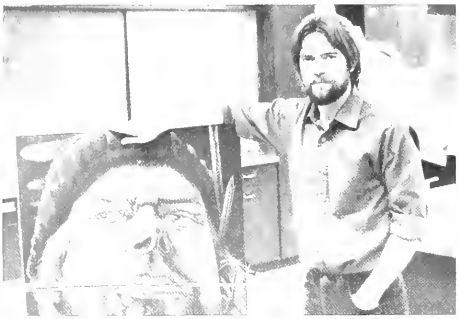

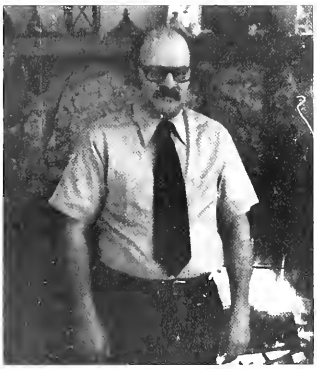

TL: Mr. Hoot, Our New Art Teacher. T to B: L to R - School Board Members Bessie Moose, Phil Rumbold, Durwood Haven, Ralph Duggan, Ellen Schaefer, Don Hill, Lynn Pollard.

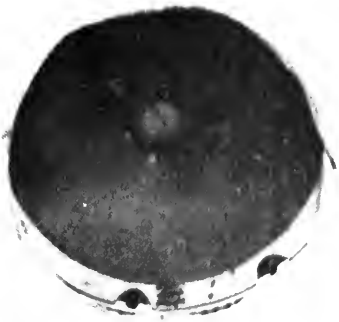

Maureen Ruddy
Class Representative

L to R: Tena Ruddy, Brian Person, Theresa Ranger, Dan Severn, Sandy Wilson, Mrs. Tithof.

You want to see too!

Debbie Allard
Peggie Atwell
Diana Alexander
Ron Alexander
Tina Allen
Gary Axtell

Ton Banks
Paul Barrett
Sam Barnese
Bob Bates
Tony Beavers
Bonnie Betts

Debra Blackwell
Les Blakely
Tom Blair
Dawn Blood
Bill Borget
Mitch Bowen

Antoinette Bragg
Tony Bragg
Peggy Brandon
Brenda Burke
Tom Burnison
Melody Byers

Jim Cartier
Norris Cayton
Nathaniel Cayton
Carman Chapman
Harry Chapman
Robin Chaffin

Jim Christensen
Brenda Clark
Kay Clark
Pam Clark
Tammy Clark
Ben Clarkson

Helen Clevenger
Eva Cole
Mark Collins
LeeAnn Cook
Andy Crane
Robin Crawford

Elmer Cross
Joe Cross
Ricky Cross
Pat Dennis
Debbie Diem
Nick Dinemore

Greg Doerr
Andy Doran
Dick Dowd
Terri Dowell
Dave Draper
Terry Dubois

Bob Eastman
Joe Eickholt

Bob Emmendolfer
Charles Emmendolfer

Mary Emmendolfer
Venis Fairly

Bethany Fejdelem
Brian Fent
Robin Farr
Grenda Germaine
Dennis Good
Jim Grant

Terri Green
Bob Grosinski
Harvey Gross
Madilyne Hanel
John Harrow
Carmen Hernandez

Kim Herrington
Kevin Hescott
Dianne Hignite
Valerie Horne
June Howe
John Hwitt

Ann Joseph
Jim Kenny
Rita Kettler
Jim LaMay
Brad Lapworth
Shelly Lapworth

Kelly Lavery
Dena Lea
Randy Lee
Tom Leineke
Larry Leonard
Anna Lewis

Deb Lohmeir
Jim Lovasez
Cindy Lund
Vicky Lund
Janet MacKinnon
Arlene Martan

Cindy Mason
Pat McCloy
Vickie McEwen
Janet Middleton
Janine Modrak
Debbie Monroe

Ken Moore
Peggie Moore
Jeff Murdock
Mary Nickoley
Stan Nippa
Ed Novak

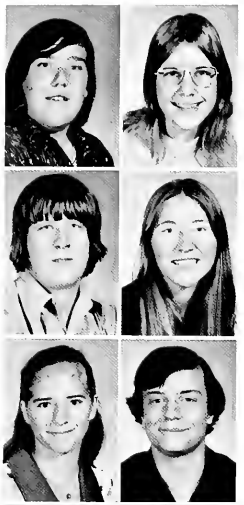

Delaina Oberman
Lynn Oleyar

Dan Orr
Debbie Palmer

Wanda Patterson
Brian Person

Kent Person
Kevin Person
Tammi Phillips
Greg Pine
Tina Poletti
Stan Pollard

Drew Powell
Jan Praefki
Gilbert
Sheila Pringle
Theresa Ranger
Tom Reinhart

Mauneen Ruddy
Tena Ruddy
Richard Rumbold
Jon Ryan
Judy Scanlon
Sabrina Schmidt

Dan Severn
Janet Shaw
Randy Shreve
Harvey Snell
Kathy Snyder
Ella Spalding

Tim Spaulding
Dave Spencer
Jeff Stafford
Laurie Staley
Wayne Stinchcomb
Becky Stewart

It takes more than a cookie to buy my friendship!

Did somebody say Doughnuts?

Oh no, not YOU again!

Why don't we all just get up and leave?

With this face, who NEEDS lipstick?

Care to smoke a peace pipe?

This isn't my teddy bear!

I washed my face before I came, Janet.

Chris Sullivan
Bonnie Summers
Carol Surherland
Patty Sveller
Rick Sveller
Jeff Swart

Dave Taylor
June Taylor
John Thomas
Joe Tobicz
Terry Torok
Terry Tupper

Charmaine Walsh
Jack Waterson
Mike Watson
Rob Watt
Carole Wilson
Jean Wilson

Sandy Wilson
Sherri Woodman
Tony Wright
Terri Wyman
Jeff Young

Allard, Buddy
Andres, Connie
Barber, Don
Barnese, Julie
Beardsley, Kathy
Beatly, Vicki

Beeny, Sue

Belill, Tina
Blackburn, Renee

Bloss, Dale
Bolanowski, Barb
Boswell, Kieth
Brock, Allen

Brown, Kathy
Brown, Randy
Byce, Cheryl
Caldwell, Mike
Camhel, Dan

Canfield, Sharon
Cartier, Steve
Clark, Jack

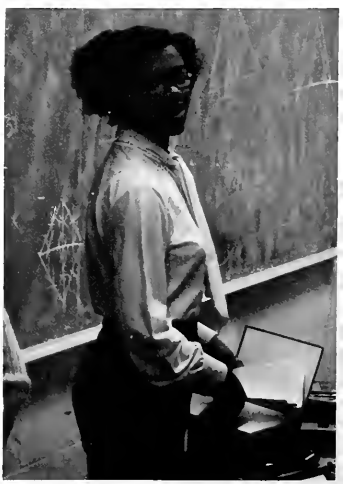

Clark, Vonnie
Climic, Jeff
Cole, Sue

Cross, Leonard
Cummings, Mike
Currie, Scott

L to R:

Barb Bolanowski
Sec.-Treas.
John Pyrc - Pres.
Mr. Young
Mr. Denton
Sponsors
Brian Ruddy
Vice-Pres.

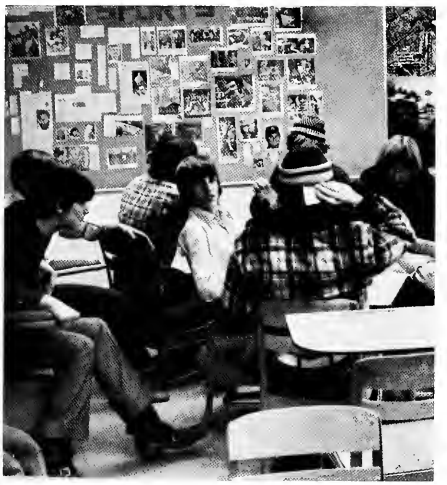

Sharon Davis
Steve Davis

Don Delecki
Jeff Diem

Matt Doerr
Lori Dowell

Bill Drielick
Ross Driver
Debbie Dubois
Leann Dunklee
Penny Dunklee
Janet Eastman

Jim Edwards
Keith Edwards
Donna Eldred
Chris Emmendorfer
Rene Emmendorfer
Randy Fondren

Cheryl Fox
Trace Gardner
Jeff Gauger
Brian Gilbert
Bob Giza
Jane Graves

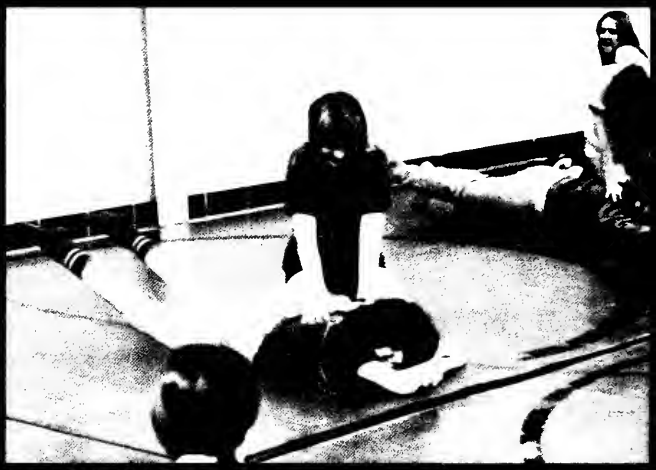

Careful! You'll flatten me!

You didn't see that, did you?

We're going steady now, you know.

At least HE knows what he's talking about.

I'll never look at a Mark Eden ad again!

When in Rome, do as the Romans do.

I've got it!

Oh no! I forgot my pantihose!

Mike Green
Ross Green
Debi Growly
Steve Gunter
Norm Handyside
Linda Hatchett

Marg Hernandez
Bruce Hitchcook
Bob Hobson
Cheryl Holden
Cary House
Willie Howard

Susan Hursh
Greg Hutchinson
Sandy Jasinski
LeAnn Jerome
Andy Johnson
Steve Johnson

Craig Keith
Judy Keith
Shannon Kelby
Terry Kenny
Mike Ketler
Laura Knowles

John Kramer
Deb Krawic
Pam Leonard
Tim Libby
Tammy Lintz
Mike Livingston

Tim Lloyd
Linda Lorenz
Chuck Love
John Lowery
Russ Lund
Elaine Lynch

Arron McIntosh
Lisa Maitland

Dawn Marshall
Janet Martin

Don Masson
Sandy McEwen

Tom McIntosh
Melody Merlam
MaryLou Monroe
Tom Morgan
Bret Morrow
Janice Neilson

Margrett Nielson
John Novak
Mike Oleyar
Julie Orr
Amy Ostrander
Darn Perkins

Mark Persall
Kim Persons
Tony Poletti
Gerald Pollard
Mike May
Dale Prince

Elaine Pyles
John Pyre
Patty Ranger
Tammy Reynolds
Dan Reinert
Sue Riendeau

Renee Roberts
Brian Ruddy
Regina Sanders
Jim Schaeffer
Deb Schiebel
Craig Schmitzer

Wesley Seal
Deelyn Skvarenina
Diane Smith
Penny Soliday
Kay Spalding
Mark Stoutenburg

Vicki Stratton
Cheryl Strubel
Helen Studer
Janet Thomann
Tammy Thompson
Charlie Tony

Rose Turowicz
Mark Walsh
Scott Whitney
Woody Wilson
Carol Yott
Randy Zimmerman

James Adres
Thomas Anderson
Romie Ashby
Nancy Axtell
Chris Bacon
Thomas Balanowsaki

Darlene Basnes
Gregory Barnese
Jeffery Baird
Tammi Beatley
Debra Bechtel
Mary Belill

Gregory Black
Valerie Blackburn
Gregory Blackwell
Raymond Blair
Gregory Boggs
Allen Boitel

Tammy Borgert
Algelo Bragg
Janet Brooks
Nancy Brown
Charlotte Bueche
Darren Bunch

Rhonda Burry
Benny Buys
Ann Byce
Dorcas Cahours
Margaret Chapman
Carol Clark

CLASS OFFICERS

L to R: Miss Pinney
Albert Harris
Elaine Rose
Cindy DeLavergne
Brian Reinhardt
Mrs. Frost

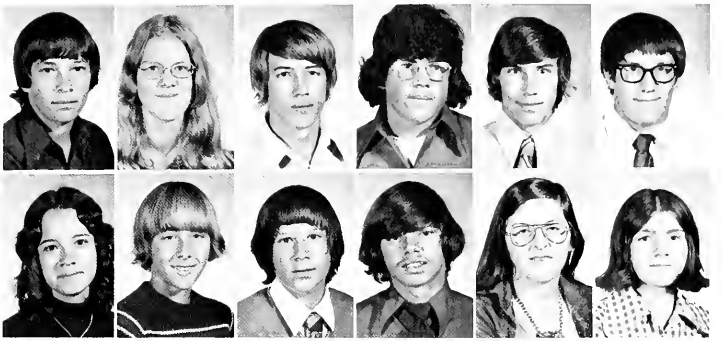

Daniel Clark
Mary Clarkson
Loren Colbert
John Colby
David Cole
Bill Crane

Bonnie Crane
Curtis Crippen
Terry Cromwell
Phillip Cross
Susan Currie
Rebecca Czap

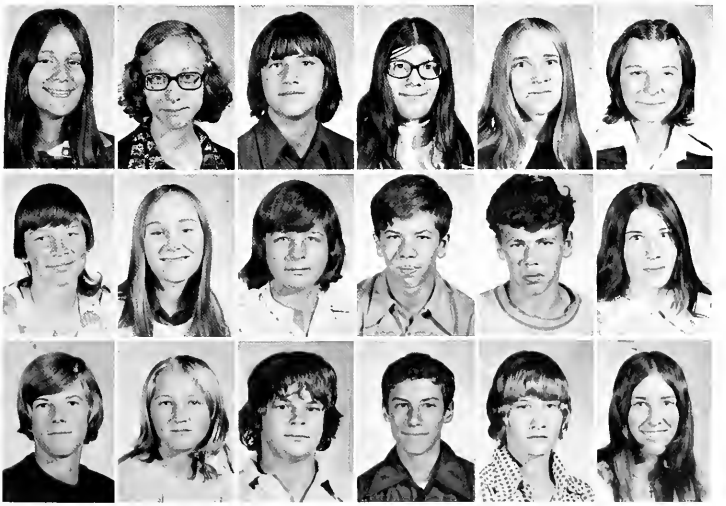

Cynthia DeLaVergne
Ruth Ann Dennis
Frank Dice
Barbara Doran
Cecelia Dowd
Theresa Dowd

Angela Dowell
Dixie Dowen
Gary Drielick
David Duncan
Kevin Duncan
Mary Eickholt

David Emmendorfer
Kimberly Emmendorfer
Robert Farr
Kenneth Flannery
Michele Flansburgh
Rebecca Fowler

Michael Frank
Dana Gage
Elizabeth Gibbons
Jeffery Glann
Gary Grab
Charles Grant

Ruth Grosinski
Darwin Gross
Susan Gross
Matthew Hanel
Albert Harris
Darrell Hatfield

Doreen Heck
Peter Hernandez
Kevin Herrington
Christopher Heystek
David Hignite
Daniel Hill

Buddy Horne
Sadie House
Ronald Huber
John Hufnagel
Carol Hursh
Duane Jasinski

Theresa Johnson
Floyd Kieth
Laurie Krupp
Arnold Lake
Gail Lapworth
Karen Lapworth

Jim Larkin
Kelly Leonard
Roger Lince
Christopher Linquist
Thomas Lovasz
Dennis McCain

Theresa McGrath
Duane McMullen
Scott Marshall
Sheryl Matsko
John Mays
Brian Miller

Laurie Moore
Marie Morrissett
Jessie Muniz
Randall Newton
Tambra Nicholas
Betty Nielson

Judy Nielson
William Nielson
Trenton Nogaj
Raymond Novak
Craig Owens
Barbara Palmquist

Donald Papineau
Marie Persons
Kristine Podulka
Darryl Powell

He's been doing that all day.

They'll never know we cheated!

This day has been going on for weeks.

Just another inmate.

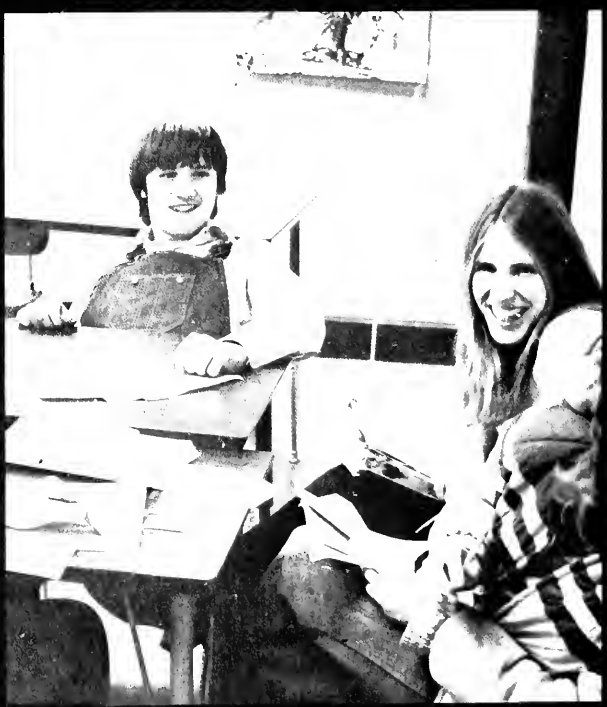

Now that she's out of the way . . .

Did you see what I saw?

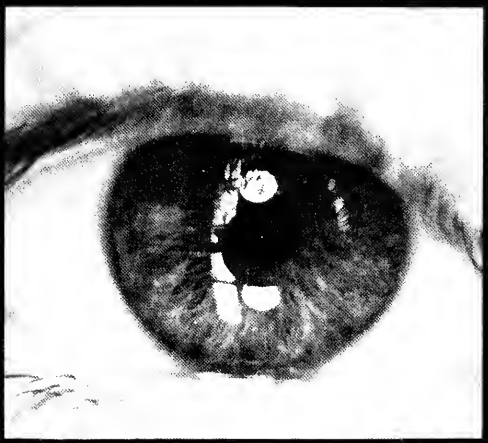

Big brother is watching you!

I'll never give it up!

Playing cards was more fun before they took our cards.

Steven Powell
Patrick Pray
Celeste Ranger
Brian Reinhardt
Marjorie Reinhart
Martin Riendeau

Elaine Rose
Timothy Sears
Mark Severn
Jerry Silva
Michael Snell
Darlenne Snider

Daryl Snyder
Timothy Spickler
James Stadler
Joann Stafford
Georgetta Stansfield
David Staple

Scott Stauffer
Tom Stead
Eddie Steffne
Pam Swart
Deborah Tolan
Steven Wagner

Cdon Walker
James Walker
Mike Walker
Steven Watson
Kim Webber
Don Wells

Peggy Westfall
Theresa Wilkins
Kerri Williams

Margaret Williams
Steve Wilson
Cris Wolf

Scott Wolverton
Theresa Youker
Vickie Zapfe

Organizati

BIBLE CLUB

FRONT, L to R: Theresa Youker, Jeanette Cayton, Sherry Woodman, Laura Knowles, Sue Currie, Joy Castle, Mrs. Barker. REAR, L to R: Mr. Denton, Valerie Horne, Vickie McEwen, Sandy McEwen, Ryan Lee, Randy Lee, Tim Phillips, Mrs. Barker.

FTA: FRONT, L to R: Carol Yott, Tammy Collins, Dawn Newton, Tami Hoose, Peggy Papineau, Ginger Dowen, Laura Knowles. REAR, L to R: Dallas Marshall, Jim Cole, Mrs. Potter, Janet Eastman, Rose Marie Marchuk, Margaret Holcomb, Sue Zagrodny, Danielle Ruddy, Kay Spaulding, Janet Middleton.

SPANISH CLUB: FRONT, L to R: Terri McGrath, Sue Currie, Tami Hoose, Dawn Newton. 2nd ROW, L to R: Betsy Gibbons, Theresa Botos, Maureen Ruddy, Janine Modrak, Sherrie Sanders, Margaret Holcomb. REAR, L to R: Mrs. Rojas, Mary Eickholt, LeAnn Jerome, Rose Marie Marchuk, Scott Wolverton, Jan Shaw, Sue Cole, Sue Zagrodny.

LIBRARIANS:
Mrs. Moorman,
Laurie Krupp,
Dan Camehl,
Ken Flannery,
Daryl Snyder,
Tom Stead

Publications

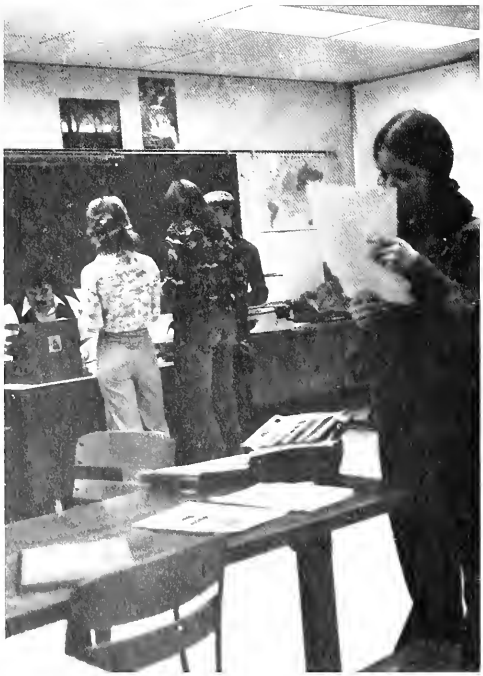

Kim Fletcher - Yearbook Editor

Mr. Goodchild - Advisor

Co-Op

Pep Club

Hill-McCloy H.S. Choir

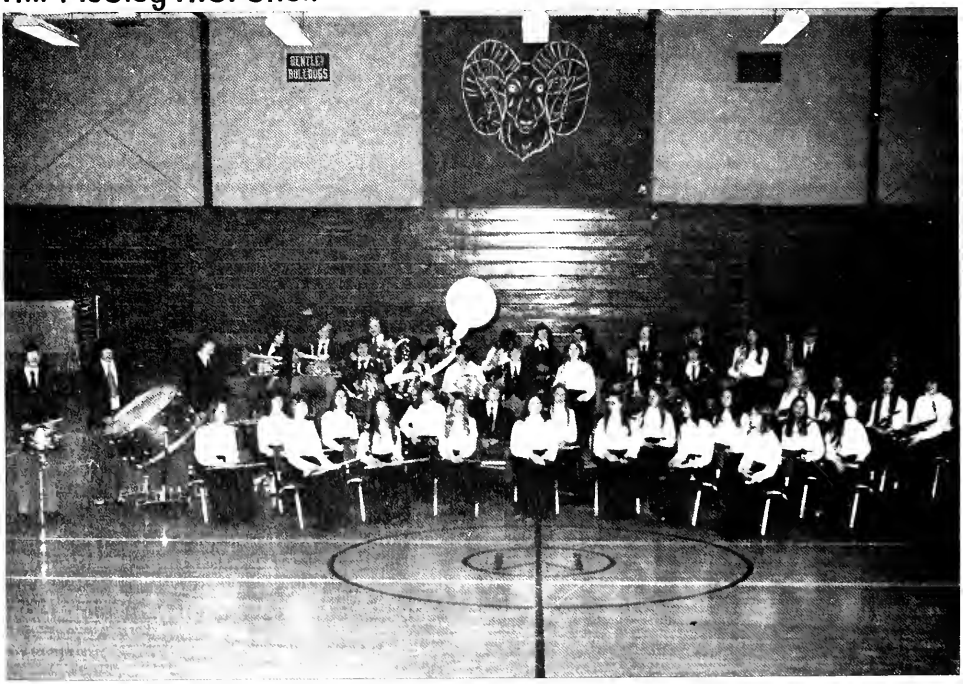

Hill-McCloy H.S. Concert Band

Pep Band

Jazz Band

DRAMA CLUB: FRONT, L to R: Debbie Lohmeier, Rose Marie Marchuk, Sue Currie, Bob Ruddy, Andy Fischer, Jim Reynolds, Mr. Simonson. REAR, L to R: John Pyrc, John Harrow, Brian Eakin, Sue Zagrodny, Jim Cole, Bob Staples, Theresa Youker.

BELOW: Chess Club

NHS: FRONT, L to R: Mr. Johnson, Andy Fischer, Judy Scanlon, Shelly Lapworth. 2nd ROW, L to R: Debbie Dowd, Margaret Holcomb, Karen Goheen, Danielle Ruddy, Tim Phillips, Rose Marchuk. 3rd ROW, L to R: George Doerr, Dave Reinhart, Tom Reinhart, Tammy Phillips, Rita Kettler, Dawn Newton. REAR, L and R: Bob Staples, Jeff Young.

STUDENT COUNCIL: FRONT, L to R: Joy Castle, Sandy Wilson, Dave Reinhart, Maureen Ruddy, Sadie House. 2nd ROW, L to R: Laura Knowles, Barb Bolanowski, Elaine Rose, Dorcas Cahours, Brenda Clark, Kim Fletcher. REAR, L to R: Sandy Jacinski, Lee Morse, Danielle Ruddy, Dwayne Cherry, Tammy Beatly, Theresa Ranger, Mr. Teikele.

JUNIOR VARSITY FOOTBALL CHEERLEADERS

Tina Belill, Tammy Lintz, Sue Beany, Joy Castle, Connie Sampson, Debbie Krawiec, Lori Dowell

BELOW: FRESHMAN FOOTBALL CHEERLEADERS:

Elaine Rose, Theresa Johnson, Marty Chapman, Ann Byce, Kim Emmendorfer, Mary Jo Belill

VARSITY
FOOTBALL
CHEERLEADERS:

Shelly Lapworth,
Karen Wiggins,
Rose Silva,
Rexanne Moore,
Sabrina Schmidt,
Kim Fletcher,
Roni Nogaj,
Theresa Barnese

FRESHMAN
BASKETBALL
CHEERLEADERS

Elaine Rose,
Marty Chapman,
Mary Jo Belill,
Rae Ann Papineau,
(mascot)
Dorcas Cahours,
(behind Rae Ann)

J.V. BASKETBALL CHEERLEADERS: Melody Meriam, Sue Beany, Tammi Lintz, Tina Belill, Debbie Krawiec.

VARSITY BASKETBALL CHEERLEADERS: Lori Dowell, Rexanne Moore, Rose Silva, Therese Barnese, Connie Sampson, Roni Nogaj, Sharon Canfield.

JUNIOR
POWDERPUFF
CHEERLEADERS:

Rob Watt,
Jim LaMay,
Stan Nippa,
Ed Novak,
Dan Severn,
Tom Burnison,
Jim Christenson

VARSITY
WRESTLING
CHEERLEADERS:

Sandy Wilson,
Carol Sutherland,
Julie Barnese,
Cindy
DeLaVernge,
Janet Martin,
Patty Ranger

M.CLEMENS
W.BLOOMFIELD
CLIO
MT. MORRIS
ALPENA
PERRY
EATON RAPIDS
LAKEVILLE
POWERS
4

Boys Spo

Varsity

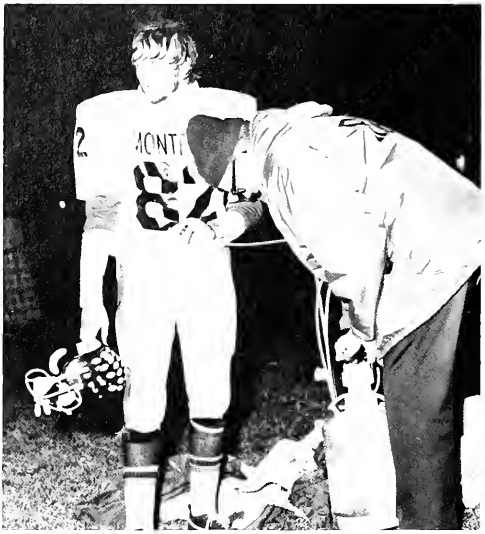

BACK ROW: Dan Orr, Tom Reinhart, Greg Pine, Jack Kelby, Stan Nippa, Dan Severn, Brian Persons, Sam Barnese, Richard Byce, Kevin Persons. 3rd ROW: Coach Bob Beale, Dick Dowd, Sonny Chapman, Phil Belill, Terry Paxton, Ken Feher, Rod Boys, Ed Novak, Coach Bob Hayes. 2nd ROW: Tom Burnison, Mitch Bowen, Paul Wilson, Rob Persails, John Kuruda, Tony Beavers, Rob Watt, Robin Chaffin. FRONT ROW: Randy Ross, Pat Schaefer, Dallas Parks, Dave Severn, Jim Ellis, Joe Eicholt, Tim Spaulding, Tony Bragg.

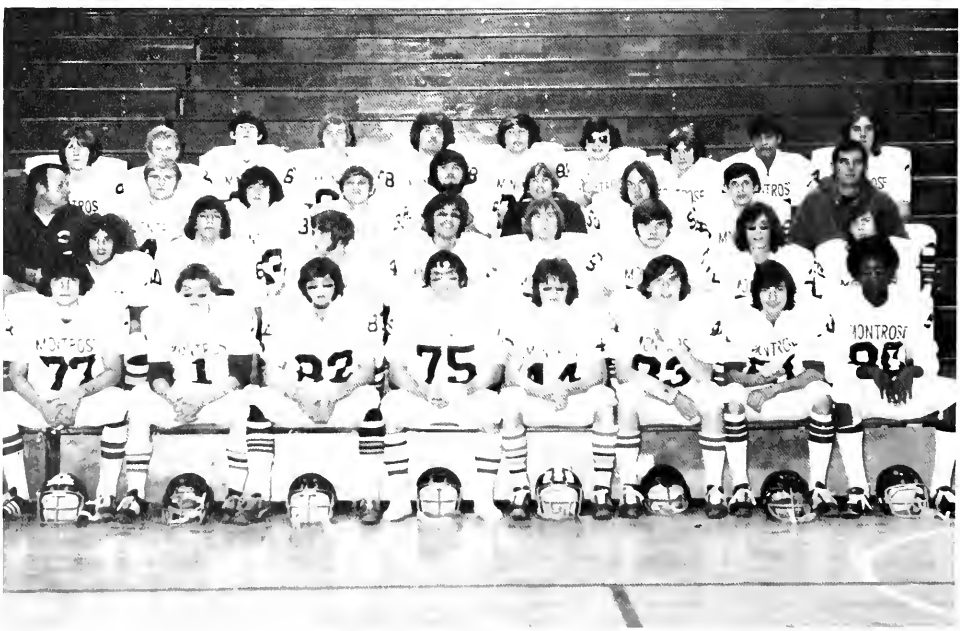

Football

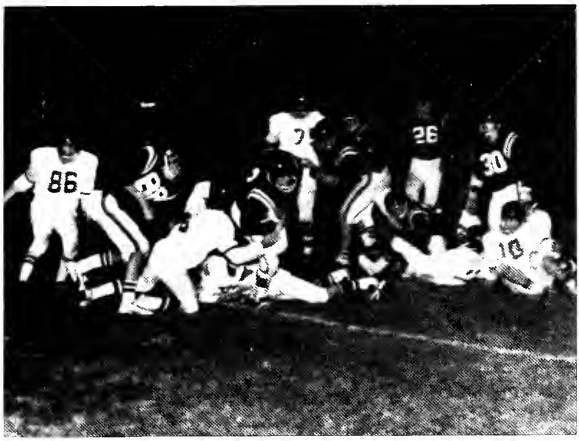

Montrose had a fine season this year and was sparked by its 3 all-league performers - Dave Severn, Rob Persails, and Terry Paxton. The rams were in contention for the league championship until the very end. When quarterback Ken Feher broke his finger at mid-season the future looked bleak, but the team rallied behind Junior Tom Burnison for a fine 6-3 season.

Montrose	13	Bendle	6
Montrose	7	Bently	30
Montrose	7	Durand	20
Montrose	14	Swartz Creek	12
Montrose	35	Lakeville	18
Montrose	34	Hamady	12
Montrose	29	Linden	26
Montrose	6	Atherton	18

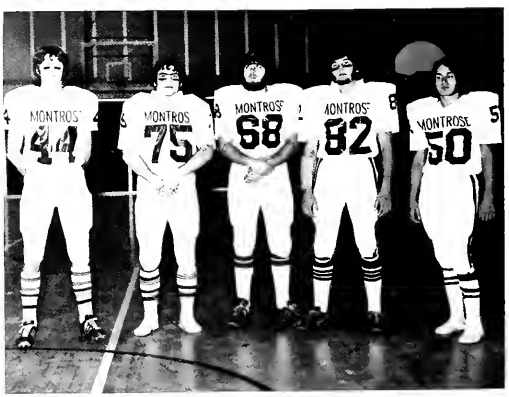

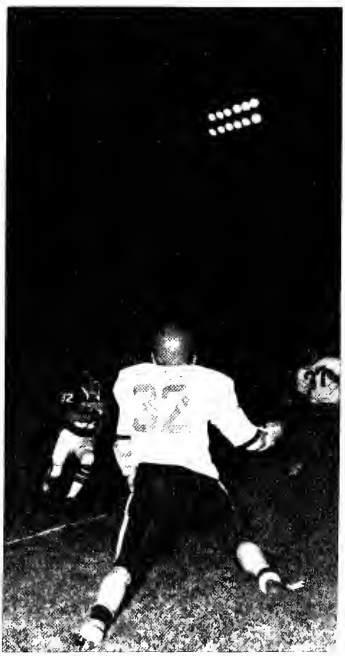

J.V. Football

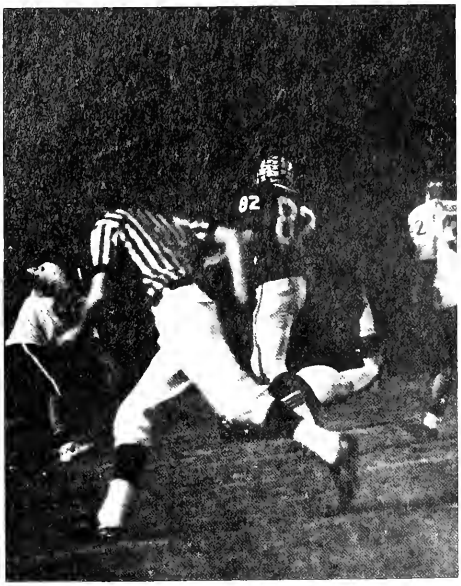

This year's J.V. football players had a very hard season. They were hindered by many injuries. Their overall record was 1-7-1. They hope to do better next year.

Freshman Football

This year's freshman football team had a tough season. Their overall record was 3-4. They worked hard and kept the spirit alive. They will be looking forward to a better season as J.V. players.

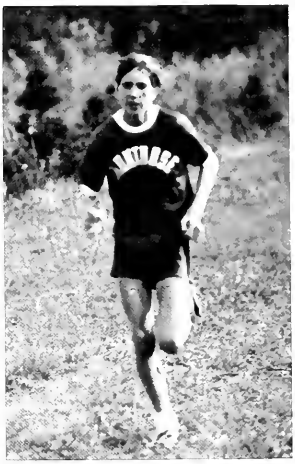

Cross Country

BACK ROW, L to R:
Richard Rumbold
Wayne Stinchcomb
Lee Morse
Jim Cole
George Doerr
Brian Hobson
Coach Keebler

FRONT ROW, L to R:
Rick Sveller
Tony Poletti
Scott Whitney
Russ Lund

1974 Cross Country Results

Bendle47	vs.	Montrose 15
Bentley 23	vs.	Montrose 38
Durand 20	vs.	Montrose 37
Lakeville 41	vs	Montrose 17
Hamady 22	vs.	Montrose 35
Linden 20	vs.	Montrose 38
Birch Run 38	vs.	Montrose 20
Atherton 38	vs.	Montrose 19
League Meet	5th place	104 pts.
Regional Meet	5th place	143 pts.
State Meet	Lee Morse	17th place "individual"
Overall Record	7 wins	3 losses

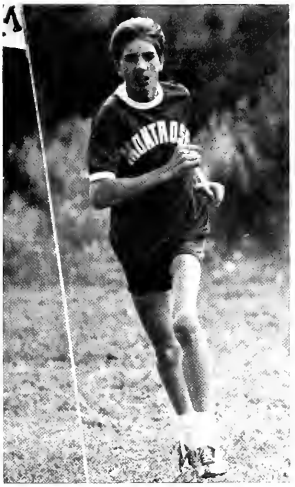

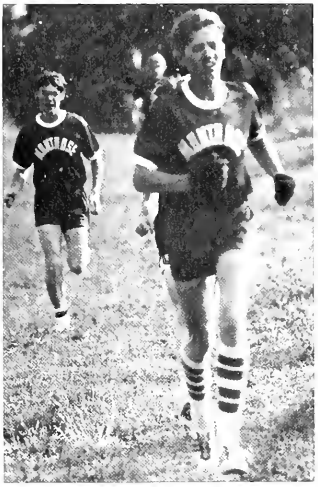

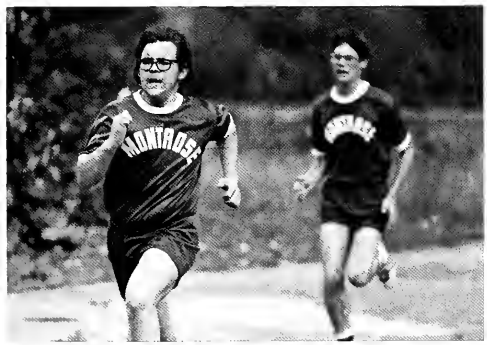

This year's cross country team was led by the runners Lee Morse, Wayne Stinchcomb, Russ Lund, Rick Sueller, and Richard Rumbold. They had a tough season ending 4 and 4 for the league. The only runner that participated in the state meet was Lee Morse who ended up 15th out of a 140 runners. The Ram Harriers will be looking forward to a better season next year.

Varsity Wrestling

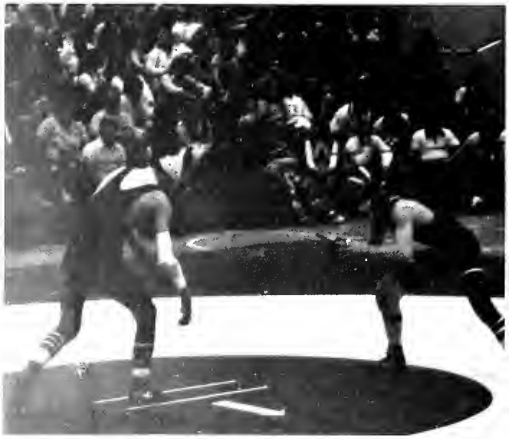

The Montrose Wrestlers started out as if they wanted to win a championship, and they did. The Varsity, led by the Severn brothers, upped its winning streak to 40 wins, while the J.V. upped theirs to 45 wins, both going undefeated this season. Winning several tournaments, including the Montrose Inivtational, and placing highly in many others, the Rams Wrestlers had one of the most successful seasons Montrose has ever seen.

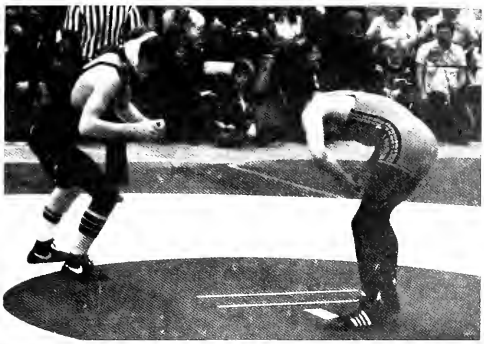

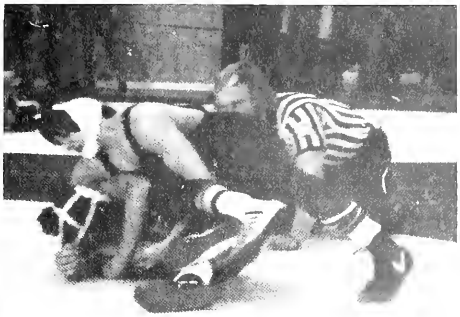

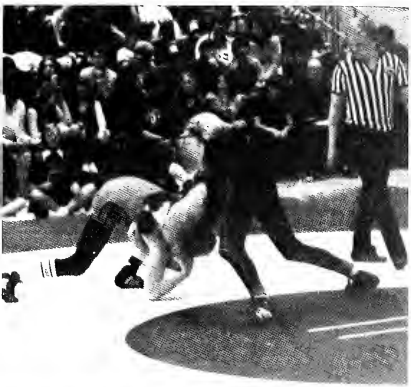

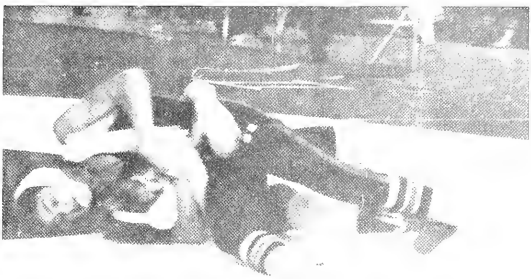

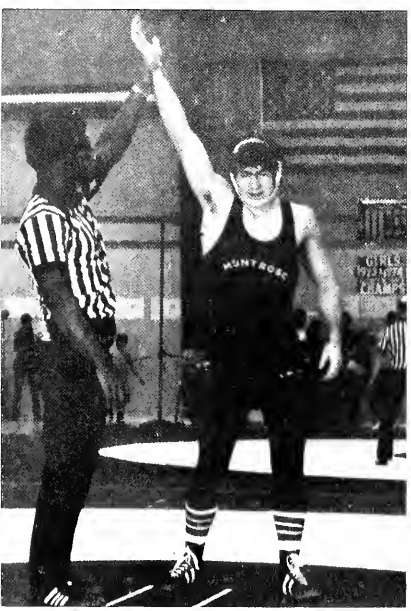
MUNTROSE

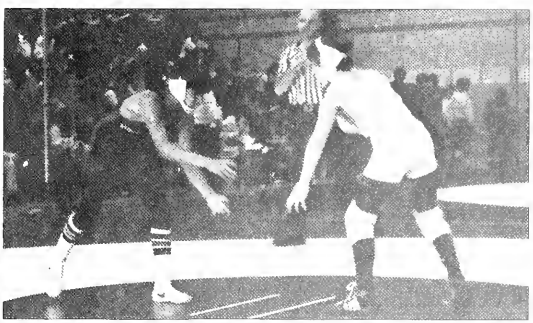

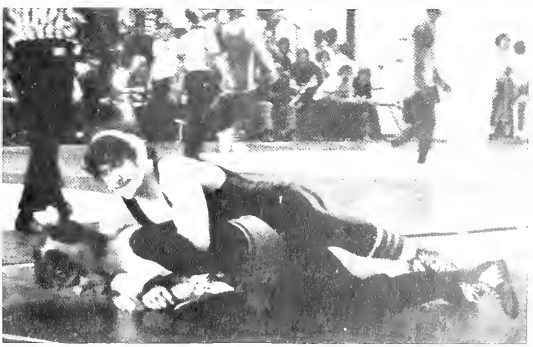

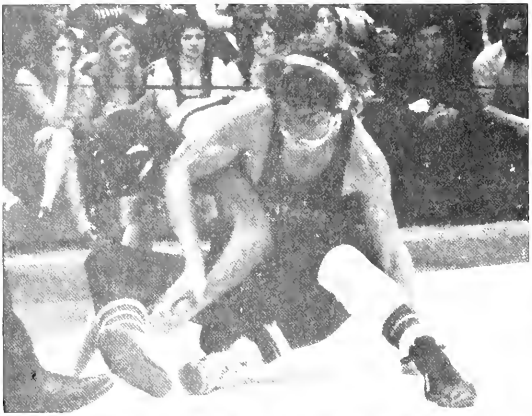

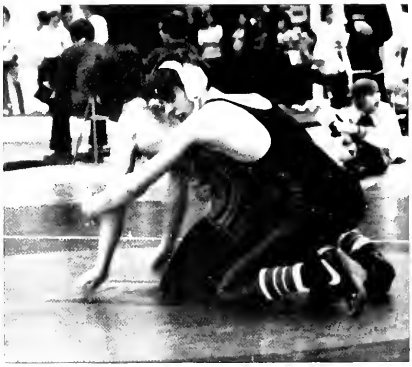

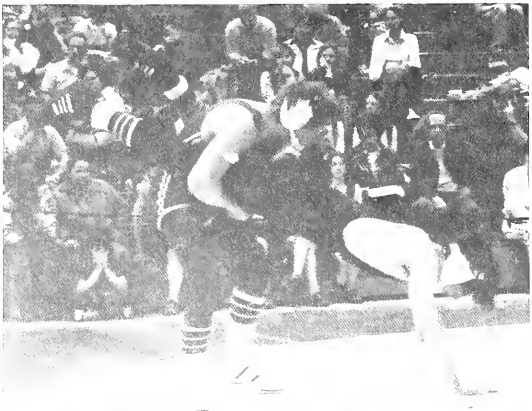

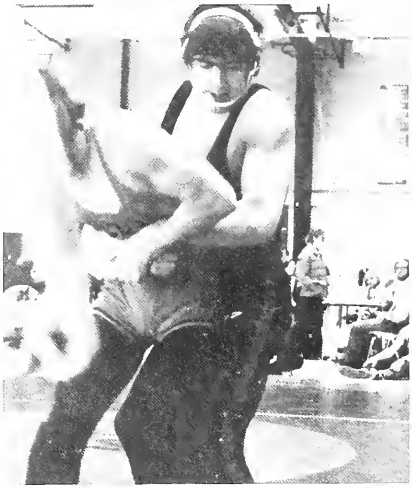

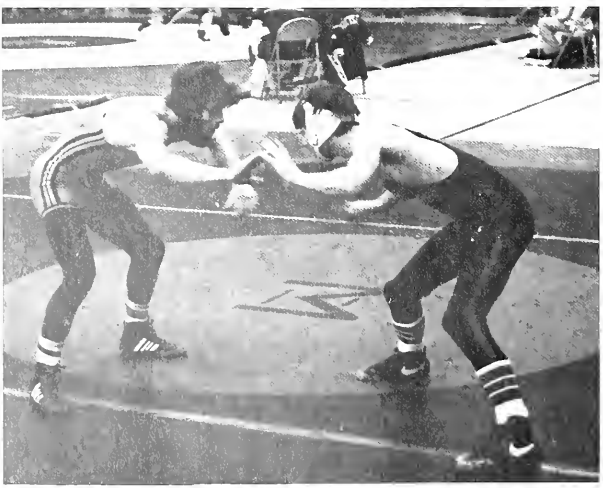

Season League Scores

Montrose 39	Bentley 16
Montrose 43	Birch Run 9
Montrose 55	Atherton 3
Montrose 43	Lakeville 12
Montrose 31	Durand 22
Montrose 43	Bendle 9
Montrose 34	Linden 25
Montrose 51	Hamady 11

Dave Severn Tours Russia

Combination Restaurant and Museum

Dave qualified to go to Russia by winning in many different summer wrestling tournaments nationwide. Upon completing these, he went to training camp in Nebraska for a week, after that he flew to Moscow. In Russia he wrestled in six different towns in 22 days, and met with many of the Russian people. After completing the wrestling schedule, he couldn't wait to get back home to the United States.

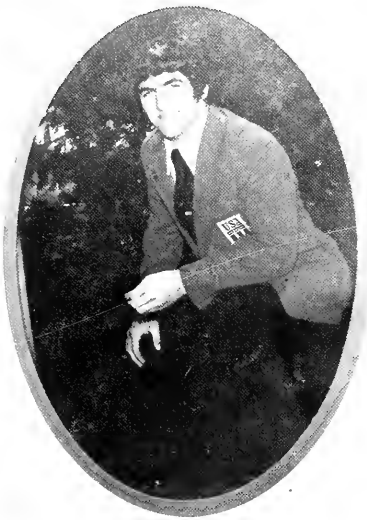

Russian Symbol

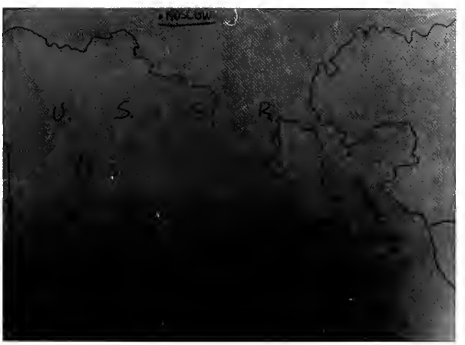

Map of cities wrestled in

Team Members

J.V. Wrestling

Season League Scores

Montrose 32	Bently 22
Montrose 57	Atherton 12
Montrose 49	Lakeville 18
Montrose 43	Durand 21
Montrose 39	Linden 30
Montrose 35	Hamady 2
Montrose 36	Bendle 15
Montrose forfeit	Birch Run lost

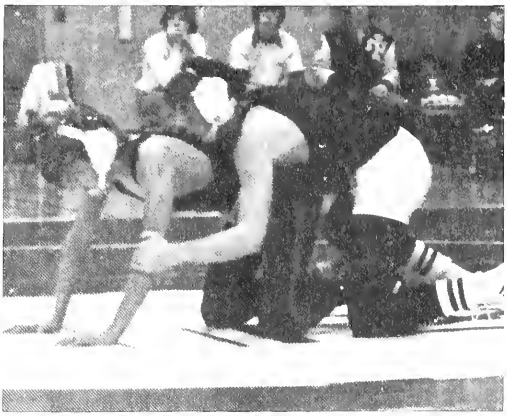

Varsity Basketball

BACK ROW, L to R: Coach Beale, Brian Persons, Rob Persails, Joe Eicholt, Tony Bragg, Jim Cole, Don Stratton. FRONT ROW, L to R: Tom Blair, Ross Driver, Jim Ellis, Ken Feher, Dallas Parks, Ed Novak, Lee Morse.

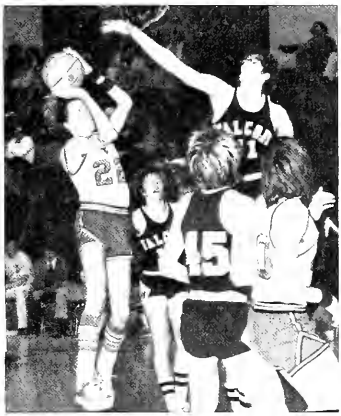

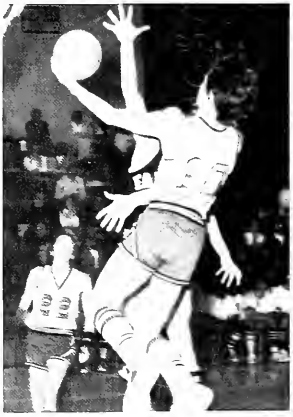

Montrose 66	New Lothrop	67
Montrose 54	Bentley	58
Montrose 80	Atherton	77
Montrose 80	Birch Run	66
Montrose 57	Lakeville	41
Montrose 79	Durand	54
Montrose 66	Bendle	47
Montrose 70	Linden	52
Montrose 62	Mt. Morris	52
Montrose 66	New Lothrop	40
Montrose 66	Hamady	51
Montrose 60	Bentley	75
Montrose 58	Atherton	59
Montrose 64	Birch Run	56
Montrose 63	Lakeville	62
Montrose 55	Durand	47
Montrose 67	Bendle	62
Montrose 59	Linden	60
Montrose 74	Mt. Morris	66
Montrose 68	Hamady	66

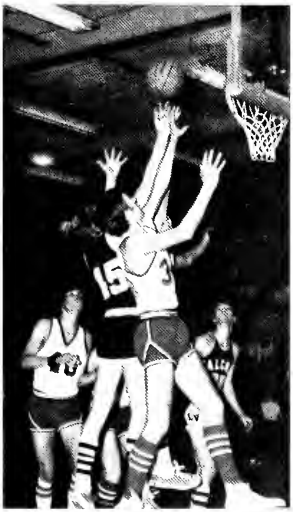

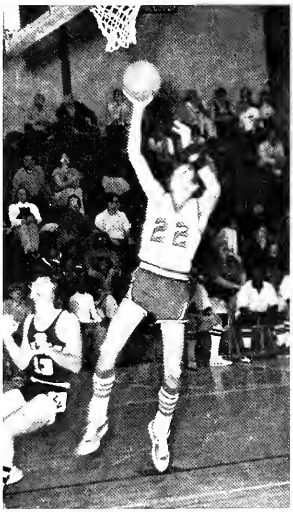

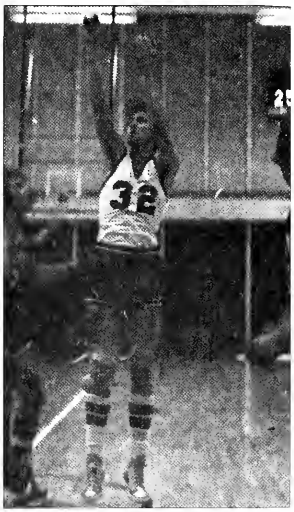

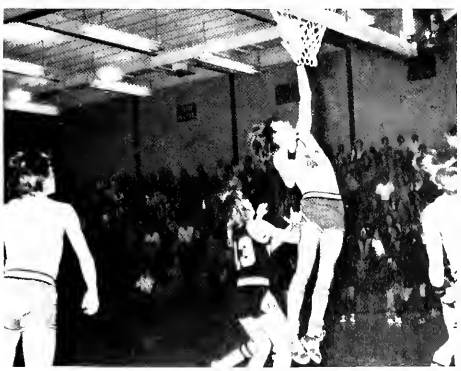

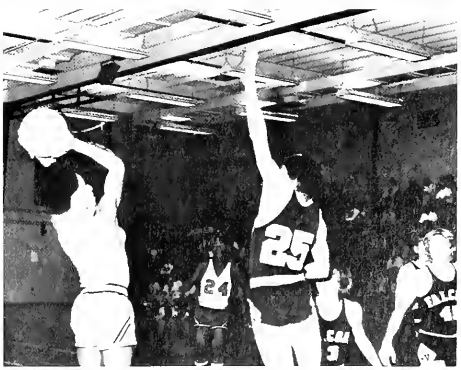

Basketball at Montrose made a complete turn around from last year, from a 6-16 dismal season to a 16-5 season and still going strong in the state tournaments. Led by their 3 high school All-Americans Ken Feher, Jim Ellis, and Rob Persails, the roundballers were a delight to watch. Dallas Parks, "Mr. Hustle" had a fine senior season, and the added strength came from Lee Morse, Jim Cole, and Don Stratton. The spirited bench support came from Joe Eicholt, Brian Persons, and Ross Driver. Coach Beale can expect many fine seasons in the future.

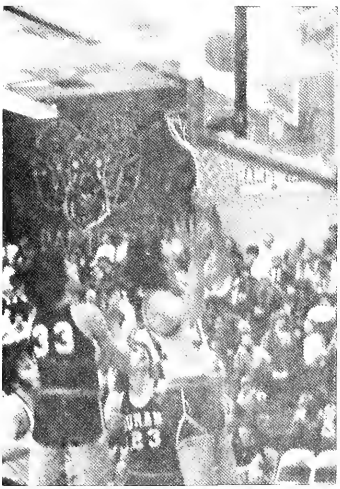

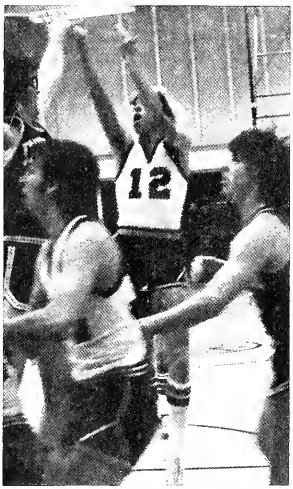

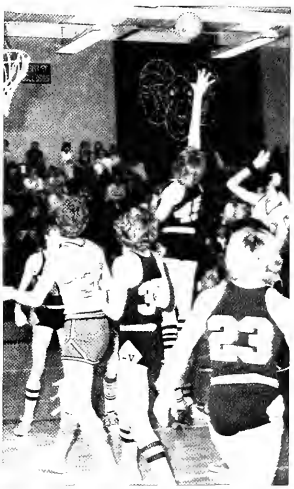

J.V. Basketball

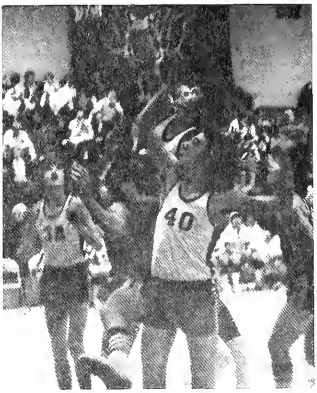

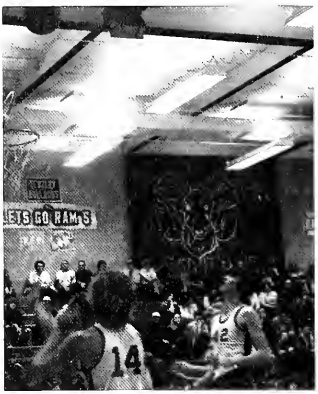

BACK ROW, L to R: Coach Bebow, Don Masson, Jack Clark, Jeff Gauger, Kraig Keith, Keith Boswell, John Novak, Mike Caldwell. FRONT ROW, L to R: Mike Green, Jeff Climie, Ross Green, Aaron McIntosh, Scott Currie, Don Barber.

1974-94

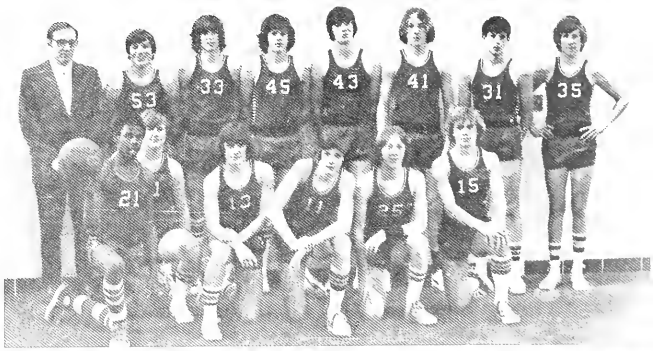

"Season Scores"

Montrose	52	New Lothrop	54
Montrose	43	Bentley	64
Montrose	57	Atherton	48
Montrose	66	Birch Run	67
Montrose	40	Lakeville	41
Montrose	56	Durand	59
Montrose	72	Bendle	56
Montrose	63	Linden	65
Montrose	46	Mt. Morris	63
Montrose	55	New Lothrop	65
Montrose	53	Hamady	57
Montrose	49	Bentley	75
Montrose	62	Atherton	47
Montrose	75	Birch Run	54
Montrose	62	Lakeville	53
Montrose	54	Durand	68
Montrose	67	Bendle	50
Montrose	43	Linden	53
Montrose	67	Mt. Morris	63
Montrose	50	Hamady	41

Freshman Basketball

TOP ROW, L to R: Brian Reinhardt, Bill Crane. MIDDLE ROW, L to R: Alen Boitel, Duane Jasinski, David Cole, Tim Spickler, Coach Studaker. BOTTOM ROW, L to R: Albert Harris, Don Papineau, Andy Bragg, Brian Miller, Jeff Glann, Ray Novak.

"Season Scores"

Montrose 56	Durand	38
Montrose 55	Bentley	43
Montrose 57	Atherton	27
Montrose 74	Birch Run	30
Montrose 52	Lakeville	25
Montrose 83	Bendle	19
Montrose 55	Linden	25
Montrose 75	New Lothrop	35
Montrose 38	Hamady	43
Montrose 67	Bentley	52
Montrose 56	Atherton	17
Montrose 80	Birch Run	48
Montrose 61	Lakeville	21
Montrose 50	Durand	26
Montrose 87	Bendle	42
Montrose 46	Linden	40
Montrose 76	Hamady	31

The freshmen rode an agressive defense to the County B league championship, and a 16-1 overall record. The frosh averaged 63 points per game while surrendering a mere 31 points per contest. There were no stars on the freshman team, but there were no weak links as the Rams enjoyed balanced scoring and a strong team pride in defense in every game they played. The future looks bright for these Freshman Rams.

Varsity Baseball

Montrose	1	Atherton	3
Montrose	2	Lakeville	1
Montrose	11	Durand	3
Montrose	3	Bendle	5
Montrose	6	Birch Run	1
Montrose	6	Frankenmuth	4
Montrose	5	Clio	3
Montrose	6	Clio	3
Montrose	5	Hamady	2
Montrose	2	Bently	5
Montrose	9	Lakeville	7
Montrose	0	Flushing	9
Montrose	2	Kearsly	7
Montrose	1	St. Charles	8
Montrose	3	Birch Run	5
Montrose	10	Frankenmuth	6
Montrose	3	Hamady	7
Montrose	4	Atherton	3
Montrose	0	Durand	1
Montrose	3	Bendle	6
Montrose	4	Bently	5

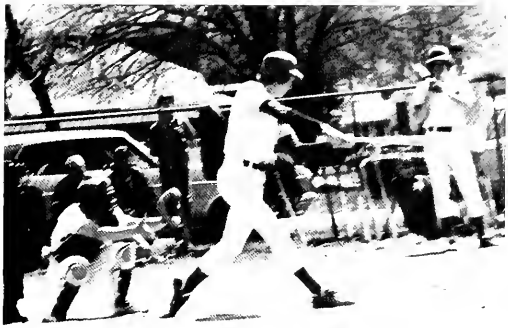

The Varsity Baseball team started out the season as if they were out to take all by winning 8 of the first 11 games only until the adrenaline stopped flowing as the Rams ended the season with a 12 and 9 record. Although they didn't get too far in the state tournaments we all have big hopes for a championship season next year.

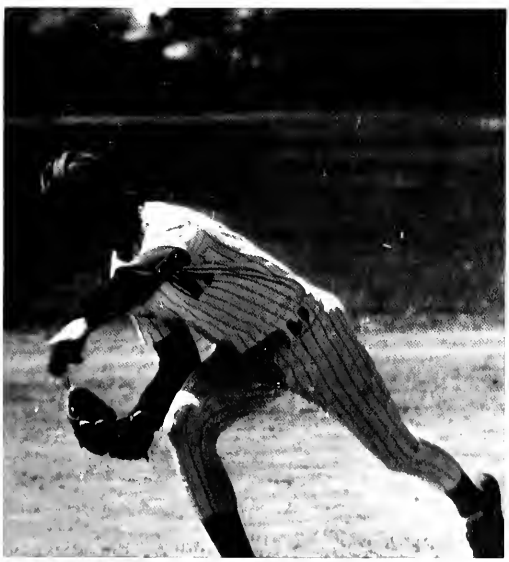

1974 RAMS VARSITY BASEBALL TEAM

Coach Feher
Bob Brown
Bob Campbell
Mark Doerr
Kevin Pope
Mike Dunklee
Jeff Dunwoody
Ken Feher
Tim Ferris
John Kuruda
Dallas Parks
Rob Persails
Tom Burnison
Brian Persons
Tim Spaulding

Guys Track '74

FRONT, L to R: Dick Dowd, Terry Paxton, Tony Bragg, Rick Sveller, John Pyrc, Jim Ellis, Ron Sullivan, Wayne Stinchcolm, Lee Morse. BACK, L to R: Sam Barnese, Eric Rush, Tony Horne, Dave Severn, Dennis Stinchcolm, Sonny Chapman, Robin Chaffin, Craig Destrampe

Coach Kebler

NEW SCHOOL RECORDS

100 yd. dash	Don Krawiec	10.2
120 yd. H. Hurdles	Eric Rush	14.4
880 yd. Relay		1:33.6
	Don Krawiec	
	Craig Destrampe	
	Dan Reinhart	
	Tony Horne	
440 yd. Relay		44.8
	Eric Rush	
	Don Krawiec	
	Tony Horne	
	Craig Destrampe	

League Record 6-1
Overall Record 12-6

Coach Denton

Dan Reinhart - Low Hurdles

Dusty - Relay

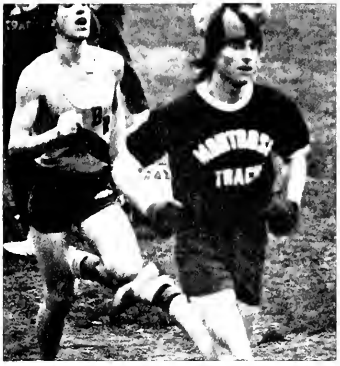

Doug Powell - Running mile while keeping warm.

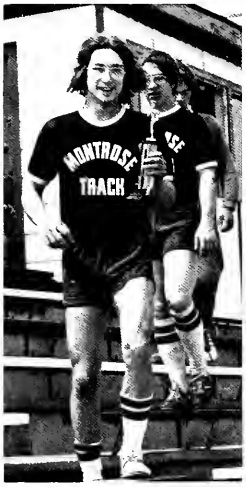

LEAGUE DUELS

		Montrose
Pendle	34	89
Durand	27	96
Lakeville	27	96
Bentley	37	86
Birch Run	28 1/2	90 1/2
Atherton	22	101
Hamady	76	47

Tony Bragg - Winning for the Rams.

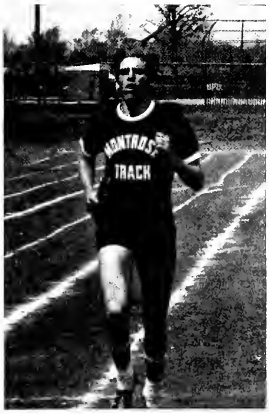

Lee Morse - 4 Mile Realy

Robin Chaffin and John Whitney

Dick Dowd and Dave Severn

ABOVE: Harold Johnson. BELOW: Tony Horne.

Sam Barnese and John Pyrc - Running the 440.

Dan Severn - Low Hurdles.

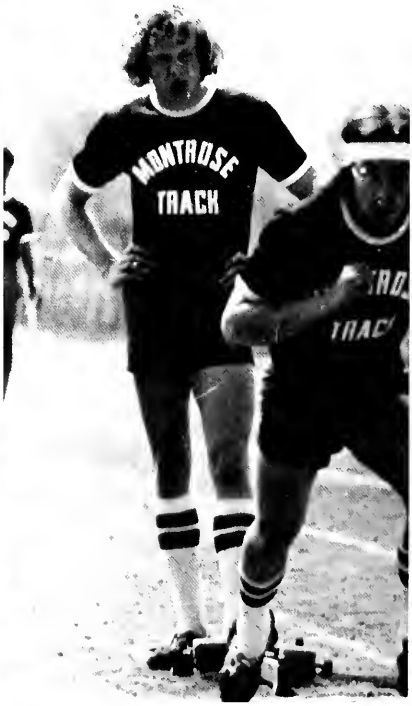

Where do you think you're going?

The best side of Jim Ellis.

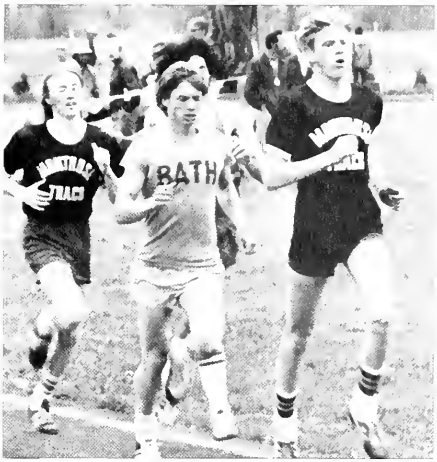

Lee Morse and Harold Johnson - 2 mile run.

Harry Chapman - Relay.

Richard Rumbold - 1 mile.

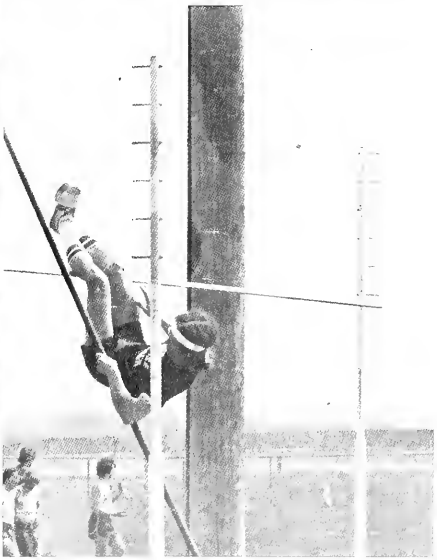

Pole Vaulting for the Rams - Ron Sullivan.

BELOW: Eric Bush, 2nd in State (High Hurdles).

Girls Sports

Speedball Has a Successful Season

TOP: Karen Wiggins, Lori Morse, Mary Barnese, Kim Fletcher, Rhonda Cummings, Roni Nogaj, Judy Eldred. 2nd ROW: Tena Ruddy, Terry Dowell, Sabrina Schmidt, Brenda Clark, Carol Southerland, Shelly Lapworth, Cindy Lund. 3rd ROW: Robin Farr, Rita Ketler, Peggy Moore, Melony Byers, Debbie Diem, Sandy Wilson, Terry Green, Miss Markland, Helen Clevenger, Jan Praefke.

LEAGUE STANDINGS

Montrose	11	Ainsworth	4
Montrose	8	Lakeville	6
Montrose	24	Bendle	0
Montrose	6	Linden	2
Montrose	2	Ainsworth	8
Montrose	5	Bentley	14
Montrose	9	Atherton	2
Montrose	6	Lakeville	5
Montrose	7	Bendle	0
Montrose	8	Linden	3
Montrose	4	Bentley	16
Montrose	9	Atherton	11

Overall Record 7-4-1
League 6-3-1

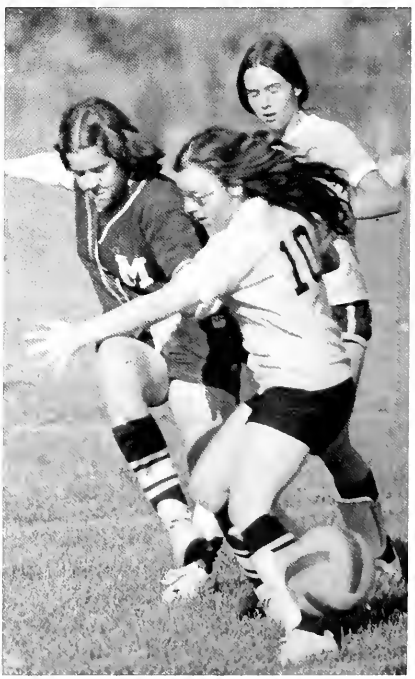

The Girls Varsity Speedball Team really did a great job this fall. The team worked hard to achieve a 2nd place in the league. This year there were seven seniors to help with the teams success.

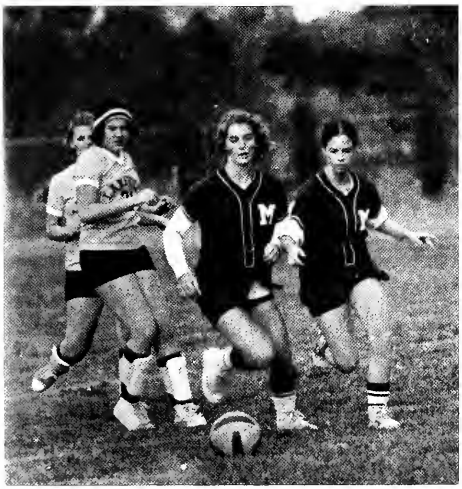

UPPER LEFT: Team at halftime. UPPER RIGHT: Karen Wiggins, Kim Fletcher and Shelly Lapworth. MIDDLE LEFT: Roni Nogaj, Kim Fletcher. MIDDLE RIGHT: Debbie Diem, Roni Nogaj, Tena Ruddy, Judy Eldred, Karen Wiggins. LOWER RIGHT: Judy Eldred, Sabrina Schimdt.

J.V. Speedball

This years J.V. did a fantastic job. They were only scored upon three times, which proved their ability to work well together. We are looking forward to having some of these girls helping on the varsity team next year.

LEAGUE STANDINGS			
Montrose	10	Lakeville	3
Montrose	6	Ainsworth	0
Montrose	6	Atherton	0
Montrose	7	Lakeville	0
Montrose	8	Bentley	0
Montrose	3	Atherton	0
Montrose	7	Bentley	0
League Record		6-0	

At the very top of the page you see Miss Markland giving the J.V. a pep talk. RIGHT ABOVE: is Tina Belill swinging into action. AT THE RIGHT: is Kim Webber.

TOP ROW: Marty Chapman, Gail Lapworth, Karen Lapworth, Mary Belill, Angie Dowell. SECOND ROW: Tina Belill, Laura Knowles, Patty Sveller, Theresa Dowd, Penny Dunklee, Sherry Sanders. THIRD ROW: Debbie Krawiec, Tammy House, Sue Beeny, Deelynn Skvarenina, Leann Dunklee, Lisa Maitland, Tammy Beatley. BOTTOM ROW: Betty Nielsen, Kim Webber, Julie Barnese, Patty Ranger, Rose Turowicz, Wanda Patterson, Debbie Tolan.

Varsity Has a Great Season

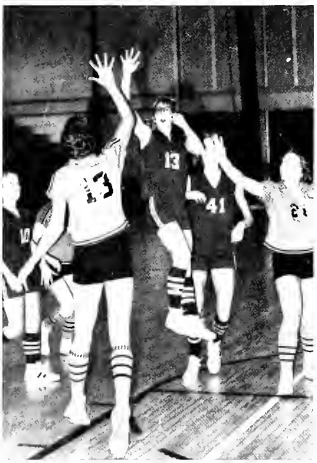

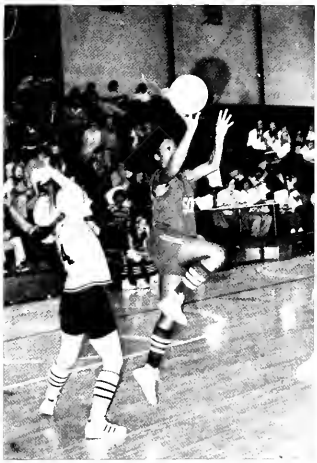

TL: Varsity girls with their most usual expressions. TR: Sue McAfee - one of the most outstanding players. ML: Tammi Phillips attempting a jumpshot. C: Pat Harris trying for two. MR: Mary Ann Kane stretching for the ball.

This years Varsity Basketball Team was the best Montrose has ever had. Three of the girls were Honorable Mention All-Conference. The girls are: Sue McAfee - Senior, Tammi Phillips and Mary Nickoley - Juniors.

Tammi Phillips led the team in scoring with 207 pts. followed by Sue McAfee with 198 pts. Dianne Hignite, Patricia Harris, and Mary Nickoley led the team defensively.

VARSITY SEASON RECORD

Montrose	53	Hamady	39
Montrose	78	Birch Run	9
Montrose	40	Bentley	56
Montrose	44	Bendle	49
Montrose	43	Chesening	55
Montrose	49	Linden	46
Montrose	42	Durand	36
Montrose	44	Lakeville	38
Montrose	50	Atherton	56
Montrose	51	Hamady	38
Montrose	42	Bentley	64
Montrose	54	Birch Run	13
Montrose	45	Bendle	40
Montrose	51	Atherton	53
Montrose	63	Linden	36
Montrose	42	Lakeville	36
Montrose	52	Durand	59

BACK ROW: Tammy Tackabury, Sue McAfee, Patricia Harris, Mary Nickoley. FRONT ROW: Tammi Phillips, Mary Ann Kane, Eva Cole, Dianne Hignite, Kris Podulka. NOT SHOWN: Marge Hernandez.

CL: Sue McAfee attempting a shot. CR: Pat Harris looking for an opening. BL: Mary Nickoley puts it up for two. BR: Kris Podulka grabs a rebound.

Mary Ann Kane, Eva Cole, and Tammy Tackabury were three fine young ladies who added a lot of spirit to the team. We'll miss the seniors next year, but will be looking forward to the Juniors coming back to have another good year.

J.V. Basketball Team

TOP ROW: Cecila Dowd, Pam Swart, Cheryl Struble, Sharon Canfield. MIDDLE ROW: Marjorie Reinhart, Carol Yott, Vicki Beatley, Faye Stoudamire. BOTTOM ROW: Bonnie Crane, Sadie House, Elaine Rose, Ronda Burry.

CL: Sharon Canfield displaying some of her dribbling abilities. CR: Bonnie Grane trying to gain control of the ball.

This years J.V. Basketball Team had a good season. They had ten wins and seven losses. We're looking forward to having some of these fine girls back again next year.

SEASON RECORD

Montrose	vs.	Hamady	25- 3
Montrose	vs.	Birch Run	20- 6
Montrose	vs.	Bentley	33-33
Montrose	vs.	Bendle	19-25
Montrose	vs.	Chesening	26-16
Montrose	vs.	Linden	24-14
Montrose	vs.	Lakeville	33-22
Montrose	vs.	Durand	25-27
Montrose	vs.	Atherton	26-16
Montrose	vs.	Hamady	37- 9
Montrose	vs.	Bentley	22-40
Montrose	vs.	Birch Run	49-13
Montrose	vs.	Bendle	26-34
Montrose	vs.	Atherton	29-16
Montrose	vs.	Linden	18-19
Montrose	vs.	Lakeville	26-13
Montrose	vs.	Durand	30-43

TL: Marjorie Reinhart attempts a free shot as Ronda Burry stands watching. TR: J.V. team stands around talking to their teammates. CL: Cecila Dowd shoots for two points. C: Ronda Burry chases the ball down the court. CR: Vicki Beatley struggles with an opponent as Sharon Canfield watches. BL: Cheryl Struble tries to out jump her opponent.

The Year of the Champs

The 1974 Girls Track team definitely proved that being the 1973 "Champs" was not just luck. Their record 19-0 certainly shows that they deserved the title, "#No. 1."

Montrose	45	Flushing	37
Montrose	64	Fenton	27
Montrose	72	Clio	19
Montrose	73	Cheasing	18
Montrose	63	LK. Fenton	27
Montrose	89	Hamady	2
Montrose	55	Bently	36
Montrose	76	Birch Run	15
Montrose	90	Durand	1
Montrose	73	Atherton	18
Montrose	74	Bendle	17
Montrose	76	Lakeville	15
Montrose	130	Invit.	
Montrose	124	Mont. Relays	
Montrose	84	Invit.	
Montrose	81	Regional	
Montrose	77	League	
Montrose	62	State	

CONGRATULATIONS GIRLS

BACK: P. Harris, C. Southerland, V. Horne, H. Clevenger, S. Mcafee, G. Love, V. Beatly, M. Nickoley, S. Canfield, C. Monroe, S. Schmidt, M. Monroe, P. Sveller, R. Ketler, D. Monroe, T. Barnese, T. Ranger, K. Fletcher, V. Green, B. Tallman, R. Nogaj, B. Pyrc, R. Blackburn, T. Bellil, K. Wiggins, D. Krawiac, C. Blackburn, L. Chesire, D. Cline, L. Barnese, D. Ruffin, P. Horne, Coach Markland.

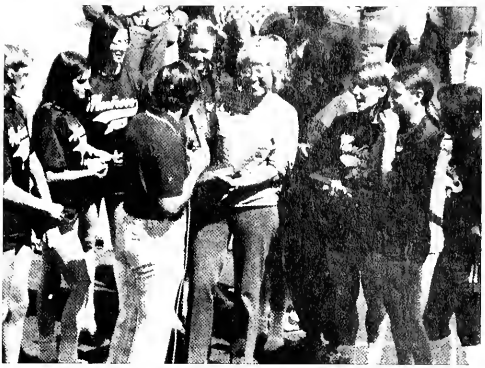

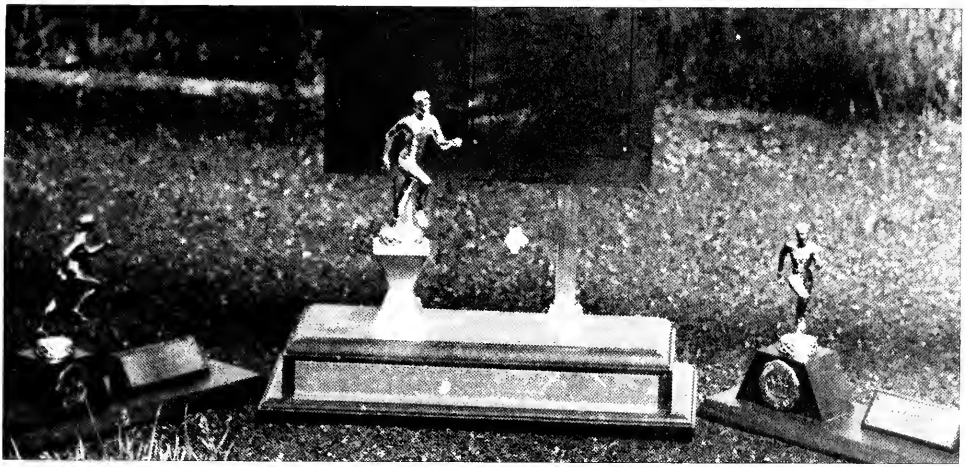

TOP LEFT: The girls showing a little of their happiness from their victory. T.R.: Freshman, Renee Blackburn, running the hurdles. C.L.: Bonnie Tallman gutting out the mile. Cen.: Carol Southerland throwing the Shot-put. C.R.: Jr. Karen Wiggins running the 440 yd. run. She's small but sure footed. B.R.: Rita Ketler running the 880 bringing in another victory.

A picture is worth a thousand words, but ten thousand words could not describe the picture painted by the "1974" Girls Track Team.

TOP LEFT: Vicki Beatly at the Montrose Relays. T.R.: Bonnie Tallman and Teresa Barnese running in the mile. C.L.: Soph. Grace Love running the 220 yd. dash. C.R.: Freshman, Sharon Canfield running at the Montrose Relays. B.L.: Jr. Kim Fletcher. This petite young lady ran the mile. She is a hard worker. B.R.: Soph. Valerie Horne, finest sprinter ever.

Girls Softball

TOP ROW, LEFT to RIGHT: Tammy Tacklebury, Cheryl Byce, Tena Ruddy, Cheryl Strubel, Julie Orr, Kay Shick, Coach Mrs. Smith. BOTTOM ROW: Judy Eldred, Brenda Clark, Tammy Phillips, Eva Cole, Diane Hignite, Terry Anderson, Pam Chapman.

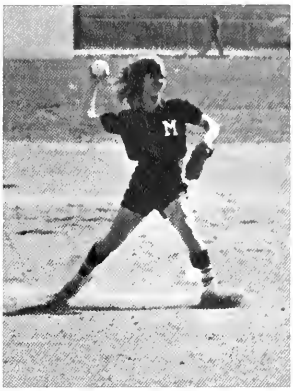

Montrose	22-14	Hamady
Montrose	12-11	Fenton
Montrose	17-13	Bentley
Montrose	14-12	Bentley
Montrose	17-16	Durand
Montrose	3- 5	Durand
Montrose	8-14	Mt. Morris
Montrose	5- 9	Flushing
Montrose	9-21	Lakeville
Montrose	5-16	Lakeville
Montrose	3- 4	Bendle
Montrose	2-10	Bendle
Montrose	14-11	Frankenmuth
Montrose	6- 4	Frankenmuth
Montrose	25-15	Atherton
Montrose	9-10	Atherton

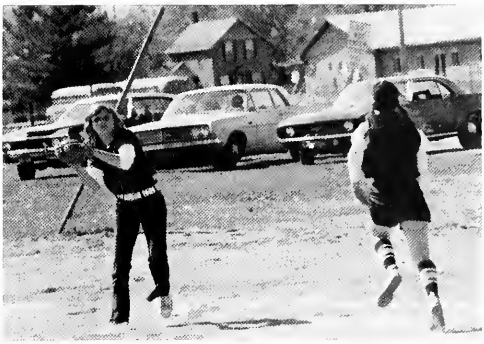

GIRLS SOFTBALL - 1974

Freshman Julie Orr led the team with a batting avg. of .438. She led the team in extra base hits - was selected outstanding freshman and made 1st team All County as an outfielder.

Terri Anderson led team in RBI's with 21 and made 2nd team All County for infield. She batted .377.

Pam Chapman and Kay Shick made honorable mention all county.

Dianne Hignite was voted most valuable player, Tena Ruddy most improved, and Pam Chapman outstanding fielder.

Girls Volleyball

BACK ROW, L to R: Coach Wright, Tina Poletti, Jan Praefke, Theresa Kramer, Tina Thornburg, Rhonda Cummings, Carmen Hernandaz, Margie Reinhart. FRONT ROW, L to R: Julie Orr, Marge Hernandaz, Maureen Ruddy, Cheryl Struble, Tami Hoose, Ronda Burry, Sadie House, Bonnie Crane.

It was a hard uphill fight for this first year volleyball team, and the girls worked much harder than their season record would indicate. They are looking forward to a better season next year.

OUR AMERICAN GO
Stroh's
BEER
Commencement

RITA ALLEN

MARY BARNESE

LARRY BECHTEL

CINDY BELILL

PHILLIP BELILL

CINDY BLACKBURN

MARJORIE BOONE

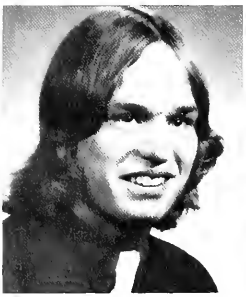

FRANK BOYS

MICHAEL BROWN

Golly gee,

RHONDA BROWN

DOROTHY BUGBEE

BOB BUHLER

SENIOR CLASS OFFICER AND SPONSORS
LEFT to RIGHT: Sponsor, Mr. Feher, Treasurer, Dave Reinhart, Vice-Pres., Pat Schaefer, Secretary, Sue McAfee, President, Bob Staples, Sponsor, Mr. Blackburn.

SHARON CAHOURS

BARBARA CAMEHL

WILLIAM CANFIELD

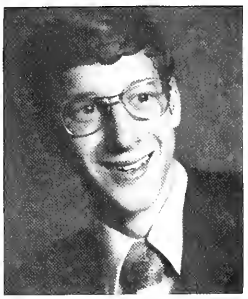

DAN CARTER

fellas.

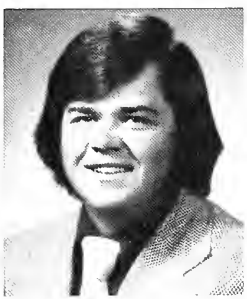

PAUL CASTLE

JEANETTE CAYTON

DWAYNE CHERRY

LINDA CLARK

"I'm catching flies!"

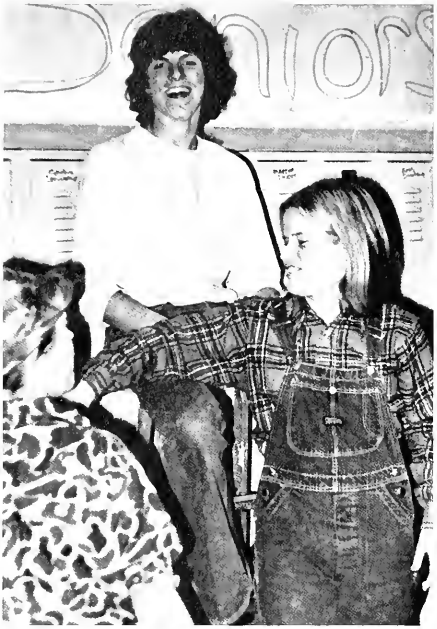

"That's really funny, Ellis."

PENNY CLARK

TRACY CLARK

DEREK COLBERT

JAMES COLE

JAMES COUTTS

BILL COX

Getting ready for spirit week.

JAMES CRAMER

SANDRA CREAMER

Enough rope to hang myself?

RHONDA CUMMINGS

NANCY DEACONS

DALE DORAN

DEBORAH DOWD

"Muscle Man."

EDWARD DOWD

GINGER DOWEN

MIKE DUNKLEE

RICHARD DUNCAN

JEFFREY DUNWOODY

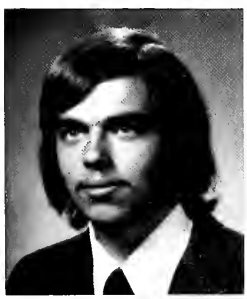

BRIAN EAKIN

KENNETH EASTMAN

"Security"

DAVID EHLERS

JUDY ELDRED

JAMES ELLIS

DAVID FAITH

"Check out

KENNETH FEHER

TIMOTHY FERRIS

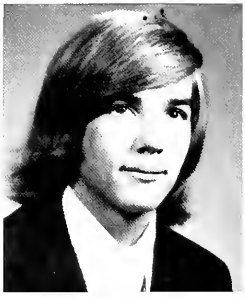

ANDREW FISHER

MARK FLANSBURG

KIM FLETCHER

CONNIE FONDREN

BECKY FRANCISCO

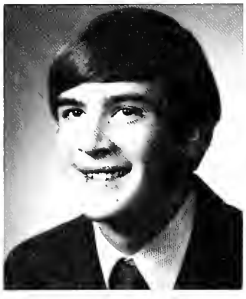

SCOTT GARDENER

DENNIS GILLES

I'll paint it

that bod!''

KAREN GOHEEN

KELLY GOHEEN

MICHAEL GRAB

WANDA GRAVES

red if I want to!!

TIM GRICE

DAVID GUNTER

PATRICIA HARRIS

WILLARD HAWKINS

LOUANN HOBSON

MARGARET HOLCOMB

JOSEPH HYNDS

CYNTHIA JEROME

GLENN JOHNSON

I feel good

RITA JOHNSON

MARY ANN KANE

"Ummm Good."

JACK KELBY

SABRA KIME

JULIE KOLMAN

Where'd my

THERESA KRAMER

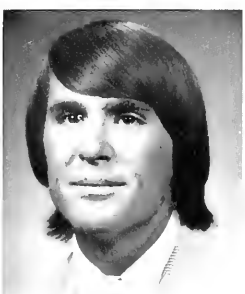

JOHN KURUDA

EDDIE LAKE

all under!

DWIGHT LEA

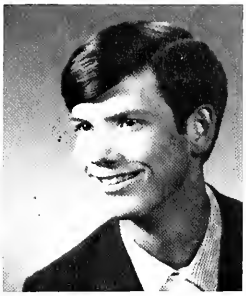

RYAN LEE

SUSAN McAFEE

Oh Sh--!

ROSE MARCHOK

DALLAS MARSHALL

thumb go?

DEBRA MAYER

BARRY MONGEON

CINDY MONROE

REXANNE MOORE

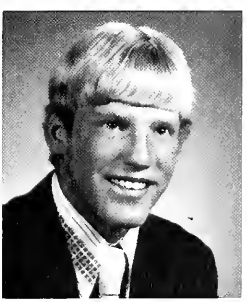

LEE MORSE

LORI MORSE

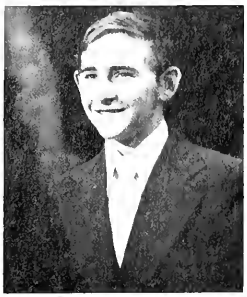

STEVEN MORSE

DAWN NEWTON

VERONIKA NOGAJ

Who do you think

MARY NOVAK

CHRIS OSTRANDER

"We've got to stop meeting

PEGGY PAPINEAU

DALLAS PARKS

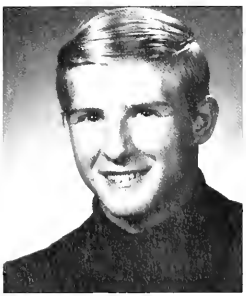

PATRICK PATTERSON

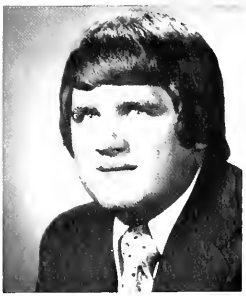

TERRY PAXTON

CAROL PERKINS

You little

you're looking at?

ROBERT PERSAILS

CLIFFORD PETIPRIN

TIM PHILLIPS

like this!''

DIANNE RALEIGH

DAVID REINHART

JIM REYNOLDS

TAMMY RIENDEAU

EDWARD RODGERS

CHRISTINE ROSE

squirt!

RANDY ROSS

DANIELLE RUDDY

ROBERT RUDDY

JERI RYAN

GENE SANDERS

JOSEPH SCANLON

Smile! You're

PATRICK SCHAEFER

KAY SHICK (INLOES)

BRENDA SEAL

Confusion

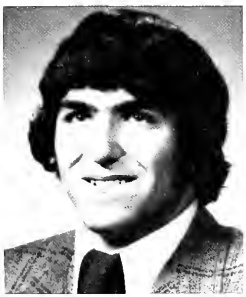

DAVID SEVERN

ROSE MARIE SILVA

MARTHA SNIDER

"Happy

ELIZABETH SPALDING

RONALD STALEY

ROBERT STAPLES

"Well, world,

on candid camera!

CYNTHIA STOUDEMIRE

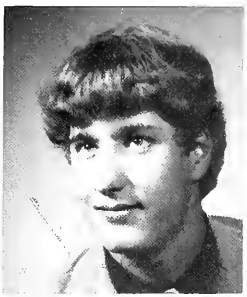

DONALD STRATTON

Just one of the guys.

!!

JOHN SVELLER

TAMORA TACKABURY

KATHY THOMAS

Days''

PAUL THOMPSON

''Truckin''

TINA THORNBURG

here I am!''

ARTHUR TUCKER

GARY TUROWICZ

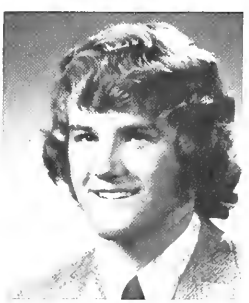

JAMES TUROWICZ

When do you think the train will get here?

Kay Wagner

Mark Walker

Karen Wiggins

Kevin John Wilson

What a bunch of trained rats!

I wish I had a poison apple instead.

Paul Wilson

William Wilson

Is he looking?

"Let it shine."

You just put your lip together like this.

Nina Wright

Jerry Yott

Coach Feher riding high

The undefeated seniors of '75

Susan Zagrodney

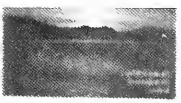

I know it's right here in my purse.

I wonder if it's worth it.

"I sure fooled him."

SKILL CENTER*

Senior Things

CO-OP**

ALLEN, RITA

BARNESE, MARY
Cheerleading 1-4; Med. Careers 2-4; Speedball 3, 4; Volleyball 3, 4; Track 2-4; Powderpuff 3, 4.

BECHTEL, LARRY

BELILL, CINDY
Band 1-3; Softball 1; Powderpuff 3, 4; Volleyball 3.

BELILL, PHIL
Football 1-4; Basketball 1, 2; Track 1, 2.

BLACKBURN, CINDY**
Track 1, 2; Speedball 1; Band 1-3; Powderpuff 3, 4; Phy. Ed. Asst. 4; Class Officer 3.

BOONE, MARJORIE**
Choir

BOYS, FRANK (ROD)**
Football 1-4; Basketball 2-3; Student Council 2; Sec. Treasurer 3; Vice President 1; Honorable Mention Football 4.

BROWN, MIKE**

BROWN, RHONDA*
Volleyball 3; Powderpuff 4.

BUGBEE, DOROTHY
Bible Club; Office Asst.; Librarian; Choir.

BUHLER, BOB**
Student Council.

CAHOURS, SHARON**
Band 1; Choir 3; Powderpuff 3.

CAMEHL, BARB
Choir

CANFIELD, BILL**
Band 1-3; Choir 1, 2; Office Asst. 4; FTA 1-4.

CARTER, DAN
Publications 4.

CASTLE, PAUL
Band 1, 2; Choir 2-4.

CAYTON, JEANETTE
Choir; Bible Club 3.

CHERRY, DWAYNE*
Student Council 1-4; Student Council President; Basketball; Drama Club; Football.

CLARK, LINDA
Office Asst. 4; Choir 4; Powderpuff 4.

CLARK, PENNY
Track 3; Teacher Asst. 4; Choir 3, 4.

COLBERT, DEREK

COLE, JIM
Basketball 1-4; Drama Club 1-4; Cross Country 4; Jazz Band 3, 4; Yearbook 1.

COUTS, JIM
Basketball Manager 1; Baseball Manager 1, 2; Football Manager 2.

COX, BILL**
Football 1.

CRAMER, JIM

CREAMER, SANDY
Choir.

CUMMINGS, RHONDA
Speedball 3, 4; Volleyball 3; Natl. Honor Society; Powderpuff 3, 4; Choir 1; Publication 4.

DEACONS, NANCY
Choir.

DORN, DALE

DOWD, DEBBIE
Speedball 1, 2; Volleyball 3; Band 1-3; Natl. Honor Society 2-4.

DOWD, ED**

DOWEN, GINGER
Powderpuff 3, 4; Drama Club 1; Medical Careers 3, 4; FTA 4; Choir 1-4.

DUNKLEE, MIKE
Football 1-3; Wrestling 1, 2; Co-op 4; Baseball; Phys. Ed. Asst. 4.

DUNCAN, RICHARD**

DUNWOODY, JEFF**
Football; Baseball 1-4.

EAKIN, BRIAN

EASTMAN, KEN

EHLERS, DAVE

ELDRED, JUDY
Cheerleading 1; Speedball 2-4; Publication 4; Powderpuff 3, 4; Homecoming Court 4; Jr. Representative; Phys. Ed. 3, 4.

ELLIS, JIM
Football 1-4; Basketball 1-4; Track 1-4; Phys. Ed. Asst. 3, 4.

FAIRLEY, ART

FAITH, DAVID

FEHER, KEN
Football 1-4; Basketball 1-4; Baseball 1-4; Varsity Club 2-4.

FERRIS, TIM
Football 2; Baseball 1-4; Drama Club 3, 4.

FISHER, ANDY
FTA; Student Council; NHS 1-4; NHS President 4.

FLETCHER, KIM
Cheerleading 2, 4; Publications 4; Student Council 2-4; Student Council Treasurer; Powderpuff 3, 4; Speedball 2-4; Track 1-3; Volleyball 3; Phys. Ed. Asst. 4.

FONDREN, CONNIE
Powderpuff 4.

FOWLER, JEFF

FRANCISCO, BECKY

GARDENER, SCOTT
Library Asst. 1; Cafeteria 1, 2.

GILLES, DENNIS
Cross Country 1, 2; Basketball 1, 2; Track 1-4; Class President 2; Band 1, 2.

GOHEEN, KAREN
Basketball 2, 3; Track 2; NHS 3, 4; Library 1; Office Asst. 4; Powderpuff 3, 4; Volleyball 3.

GOTTEEN, KELLY
Football 1-3; Track 1-2; Drama Club 1.

GRAB, MIKE

GRAVES, WANDA*

GREEN, RALPH**

GRICE, TIM**

GUNTER, DAVE
Band 1-3.

HARRIS, PAT
Basketball 1-4; Track 1-4; Powderpuff 4; Speedball 1.

HAWKINS, BILL

HEYSTEK, BILL**

HOBSON, LUANN**
Choir 1-4.

HOLCOMB, MARGARET
Teacher Asst.; Spanish Club 4; Powderpuff 4; FTA 1-4; Student Council 4; Honor Society 2-4.

HORNE, TONY
Track 1-3; Basketball.

HULSEY, ROXANNE
Track 1, 2, 4; Publications 4; Office Asst. 4; Band 1.

HUNTER, NATHAN*

HUTCHINSON, SHELLY*

HYNDS, JOE
Wrestling.

INLOES, KAY (SHICK)
Speecball 1-2; Basketball 1-3; Softball 1-4; Powderpuff 3-4.

JEROME, CINDY
Choir.

JOHNSON, GLENN
Band 1-3; Photographer 3, 4; Drama Club 1, 3, 4.

JOHNSON, RITA*
Speedball 1, 2; Track 1, 2; Band (Maj.) 1-4; Drama Club 1-2; FTA 2, 4; Volleyball 4.

KANE, MARY ANN
Basketball 1-4; Class Treasurer 2; Powderpuff 3, 4.

KELBEY, JACK
Band 1-2; Basketball 1-2; Football 4.

KIME, SABRA*
Med. Careers 1-2; Band 1-2.

KOLMAN, JULIE
Choir.

KRAMER, THERESA*
Volleyball 3; Powderpuff 4.

KURUDA, JOHN
Football 1-4; Wrestling 2-4; Baseball 3.

LAKE, EDDIE

LEA, DWIGHT*
Band 1-2; Drama Club 1-4; Pre-Dram 2, 4.

LEE, RYAN
Cross Country 1-3; Track 1, 2, 4; Bible Club 1-4.

MARSHALL, DALLAS
Football 1-2; F.T.A. 3-4; Ski Club; Drama Club 1; Basketball 4; Track 4; Med. Careers 1.

MARCHUK, ROSE
Band 1-4; Jazz Band 3-4; Spanish Club 4; Natl. Honor 2-4; F.T.A. 1-4; Girls' State Rep. 3; Drama Club 1, 4; Am. Legion Award 1; Powderpuff 4.

MAYER, DEBBIE**
Choir 1-2; Forensics Club 2; Drama Club 1, 4; Office Asst. 3; Ski Club 4.

McAFEE, SUE
Basketball 1-4; Track 1-3; Speedball 1-2; Cheerleading 2; Powderpuff 3-4; Homecoming Court 4; Class Officer 1-4.

MONGEON, BARRY**

MONROE, CINDY
Track 2-3; Volleyball 3-4; Publications 4; Powderpuff 3-4; Office Asst. 4.

MOORE, REXANNE
Band 1-3; Choir 1-2; Cheerleading 1, 2, 4; Speedball 1, 2; Track 1-2; Powderpuff 3-4.

MORSE, LEE
Football 1; Cross Country 2-4; Band 1-2; Track 1-4; Basketball 1-4; Student Council; Vice Pres. (S.T.) 3-4; President of Class 1.

MORSE, LORI
Speedball 3-4; Basketball 1; Softball 1-2; Powderpuff 3-4; Band 1-2; Phys. Ed. Asst. 4.

MORSE, STEVEN

MURDOCK, LARRY
Track 3-4

NEWTON, DAWN
F.T.A. 2-4; Natl. Honor Society 2-4; Med. Careers 2-3; Volunteer Nurse 3; Spanish Club 4.

NOGAJ, RONI
Homecoming Queen; Basketball 1-2; Softball 1; Speedball 1, 2, 4; Track 2-4; Powderpuff 3-4; Class Officer 2-3; Publications 4; F.T.A. 3; Cheerleading 3-4.

NOVAK, MARY

Band 1-4; Med. Careers 1-3; Teacher Asst. 4.

OSTRANDER, CHRIS

PAPINEAU, PEGGY**
Softball 1-3; F.T.A. 2-3; Office Asst. 3; Band 1-2; Basketball Mgr. 1; Powderpuff 3-4.

PARKS, DALLAS
Football 1-4; Basketball 1-4; Baseball 1-4.

PATTERSON, PAT

PAXTON, TERRY
Football 1-4; Basketball 1-2; Track 1-4; P.E. Asst. 1-3; All County Football 4.

PERSAILS, ROB
Basketball 1-4; Baseball 1-4; Football 1-4; All-State Football 4; Class Officer 1.

PERKINS, CAROL
Choir 3.

PETIPRIN, CLIFF*

PHILLIPS, TIM
Track 1, 2; Cross Country 4; National Honor Society 2-4.

RALEIGH, DIANE

REINHART, DAVE
Class Officer 3-4; Student Council 4; Publications 4; National Honor Society 3, 4.

REYNOLDS, JIM
Band (Marching); Drum Major; Jazz Band; Symphonic Band; School Dance Band.

RIENDEAN, TAMMY

RODGERS, ED
Library Asst. 1-2; Power Shop Asst. 3.

ROSS, RANDY
Baseball 1; Football 1-4.

ROSE, CHRIS
Choir

RUDDY, DANIELLE
F.T.A. 1-4; F.T.A. Pres. 3, 4; F.T.A. Sec. 2; Drama Club 3; National Honor Soc. 2-4; Student Council 2-4; Student Council Sec. 3-4; Office Asst. 4; Teacher Asst. 1-2; Powderpuff 3-4; Publications 4; Homecoming Court 4.

RUDDY, BOB
Madricals 3; Drama Club 4.

RYAN, JERI**

SANDERS, GENE
Wrestling 1; Football 1-3.

SCANLON, JOE

SCHAEFER, PAT
Football 1-4; Wrestling 1-4; Track 1; Vice-Pres. 4.

SEAL, BRENDA**
Powderpuff 4.

SEVERN, DAVE
Homecoming King; Football 1-4; Wrestling 1-4; Track 1-3; Band 1-3; All-State Football 4.

SIDAM, DAVE

SILVA, ROSE
Choir 1-4; Powderpuff 3-4; Class Representative 1; Medical Careers; Publication 4; Drama Club 1; Volleyball; Cheerleading 2, 4; Homecoming Court 4.

SNIDER, MARTHA*

SPALDING, BETTY
Band 1-4.

STALEY, RON*

STAPLES, BOB
Band 1-4; National Honor Soc. 2-4; Basketball 1-2; Choir 2; Sen. President 4; Drama Club 4; Jazz Band 2-4.

STOUDAMIRE, CYNTHIA
Choir; Powderpuff 4; Softball.

STRATTON, DON
Band 1-3; Basketball 1-4; Choir 2; Drama Club 3-4; Jazz Band 3; Varsity Club 3-4.

SYELLER, JOHN
Football 1-3.

TACKEBURY, TAMERA
Basketball 1-4; Softball 1-4; Powderpuff 3-4.

THOMAS, KATHY

THORNBURG, TINA
Volleyball 3; Powderpuff 3-4.

TUCKER, ART
Metal Asst. 4.

TUROWICZ, GARY

TUROWICZ, JIM

WALT, TERRY

WALKER, MARK

WELLS, DANIEL
Football Manager; Baseball Manager; Basketball Manager.

WIGGINS, KAREN
Speedball 1-4; Cheerleading 1-4; Track 1, 3; Powderpuff 3-4; Homecoming Court; Phys. Ed. Asst. 4.

WILSON, KEVIN
Wrestling.

WILSON, PAUL
Football 1-4; Wrestling.

WILSON, BILL*
Band 1-2.

WRIGH, NINA*

ZAGRODNEY, SUE
Drama Club 1-3; F.T.A. 1-4; Spanish Club.

C'mon, we'll show you how to do it!

Never a dull moment in

Who do you think you are, taking a picture of me?

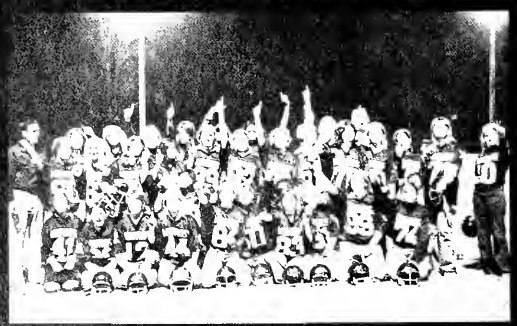

We're number 1!

You bring out the beast in me.

Goodchilds room.

Aren't you glad I use Dial!

How's your love life?

What a way to elope.

The decision of the year.

Hill McCloy High School had the pleasure this year of having an exchange student this year, Marta Pacjos from Tucuman, Argentina. Arriving here in mid-January, Marta stayed with the Dowen Family on Francis Road. Marta has one brother and a sister, and her father is a doctor. Marta, who is a sophomore at college in Argentina is following in her father's footsteps and is going to become a speech therapist.

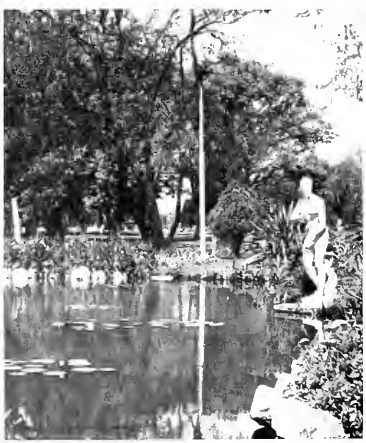

Prom 1974

Community

CUMMINGS ORCHARD

McKinley Road just
south of M-57 in Montrose

APPLES IN MOST OF
YOUR FAVORITE VARIETIES!

Congratulations
Class of ''75''

DEWITT SALES AND SERVICE

Sno-Jet - Sales and Service

Massey-Ferguson Tractors and Mowers
Ski Whiz Snowmobiles
Complete line of parts

Briggs and Stratton
Tecumseh

288 E. State St. Montrose, MI

Phone: 639-6514

JO'S BEAUTY SHOP

107 State St.
Montrose, MI
Phone: 639-2150

Hours: Tues.-Fri. 8-5
Closed: Mon., Sat., 7-2

Air Conditioned
Compliments to the Class of ''75''

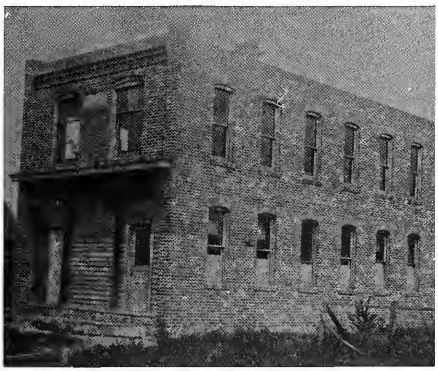

SIMPLICITY SIGN CO

Imagination in Advertising

JIM
VOORHEIS

159 E.
State
Montrose,
Michigan

639-2340

MONTROSE RECORD

''What you want, we print''

Established by Charles
and Clarence Haight
in 1896.

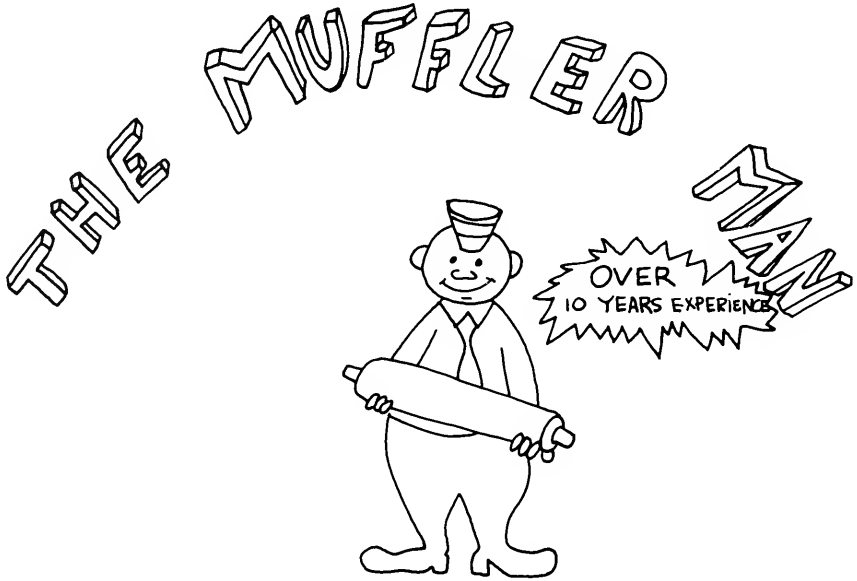

Cars - Tractors- Trucks in Stock
Free Inspection - Fast Free Installation

"Our Muffler Guarantee"

Muffler Guarantee as long as you own the car - no service charges upon presentation of certificate at our shop.

Custom Pipe Bending for Out of Stock,
Old Unusual and Custom Duels, Cars and Trucks

Open 8 A.M.-6 P.M., Mon.-Sat. - Five Locations

3817 N. Saginaw	Call Flint 789-3621 or 789-6782
4606 S. Fenton Rd.	Flint 787-6891
G-4275 Davison Rd.	742-9430
1302 N. Washington	Call Saginaw 753-2419
2030 N. Niagra	755-2146

Hicks STUDIO Flint's only MASTER PHOTOGRAPHER

CANDID WEDDINGS • FAMILY GROUPS • CHILDREN • ALBUM COVERS • GLAMOUR PORTRAITS

THREE LOCATIONS

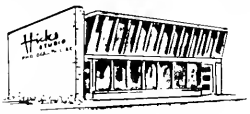

239-4601
2705 CORUNNA RD. AT BRADLEY
10 A.M. - 5 P.M. CLOSED WEDNESDAY

653-4131
321 W. FLINT, DAVISON
10 A.M - 5 P.M. CLOSED WEDNESDAY

785-9874
3718 CLIO ROAD
10 A.M 6 P.M. CLOSED WEDNESDAY

Once again this year we are indebted to the Hicks Studios for their time and effort spent in helping us get our yearbook together.

THE YEARBOOK STAFF

Congratulations
Seniors

GROWERS OF QUALITY CHRISTMAS TREES

We grow them all year,
for your Christmas cheer.

DUGGAN DRUGS

110 W. State St.
639-6166

MT. MORRIS REFRIGERATION SALES & SERVICE, INC.

G-9384 N. Saginaw Rd.
Mt. Morris, Michigan

- We Sell Frigidaire -

Congratulations
Tim
and Class of 1975

SHANNON'S DIVERSIFIED, INCORPORATED

Montrose, Michigan 48457

Auto Parts: 145 W. Hickory — Area Code (313) 639-2031
Garage: 146 W. State — Area Code (313) 639-6691
Service Station: 146 W. State — Area Code (313) 639-6691

SENIOR CLASS MOTTO

"Set me adrift in a
sea of hope -
I'll set my sail to a
new horizon."

BEST WISHES TO THE
CLASS OF "75"

Ford, Pinto, Maverick, Mustang II
Granada, Torino, Thunderbird and
Trucks

* Sales, Parts, Service *

FELTY-MOORE FORD, INC.

Chesaning, Ph. (517) 845-3033

"We're like a broken drum . . .
Our deals are hard to break"

Member - Ford Rent-A-Car System

24 Hour
Wrecker Service
(Quick Start Service)

Days Ph. 845-3033
Nights
Weekends Ph. 845-6431

STYLE & FASHION SHOPPE

RAY'S TOGGERY
DON'S BOOTERY

Clio, Michigan

Phone 686-9131

DON'S FOODLAND

Keg Beer
Ice
Fresh Meat
Freezer Beef

Open 8-9 Mon. Thru Sat.
Sunday 10-4

FURSTENBURG BROTHERS

Lumber and Building Supplies

COUNTRY CUSTARD SHOPPE and ASTRO-MINI GOLF

8474 W. Mt. Morris Rd.
Flushing, MI 48433

Congratulations Seniors
from:

EXIT RESTAURANT

9143 E. Birch Run Rd.

McLEES' FLOWER BASKET

Flowers for Every Occasion

Ph. 686-6402 126 W. Vienna Rd.
Clio, Michigan 48420

Congratulations
Class of ''75''

MARTIN'S FRUIT FARM

5269 N. McKinley
Flushing, MI Ph. 659-6331

LOHMEIER'S BODY SHOP

complete bumping and painting
city work at country prices
Phone: 687-0920 G-8445 N. Saginaw Rd.
Home ph. 1-639-2158
Mt. Morris, Mich. Art Lohmeier

KOUNTRY KORNERS

Party Store open 7 days.
Party supplies, beer, wine,
and groceries. Special orders
upon request. Free delivery
of Keg beer for parties.

8464 W. Mt. Morris Rd.

LYMAN'S HARDWARE

129 W. State St.

Montrose

Ph. 639-6162

GOLD & SON'S SHELL SERVICE

Tank Truck Service Modern Homeheating Fuel Oil Service is our business.

THE LUCE PHARMACY

Prescription Druggists

Bueche Shopping Center

218 W. Main St. Flushing, Mich.

Complete Prescription Records

Congratulations Seniors
1975
From

LUIE'S BARBER SHOP

Congratulations
to the Class of
"75"
From

MICHAEL'S VILLA

MONROE ELECTRIC

Licensed Electrician

New and Old Work

Free Estimates
Ph. 639-7635

Compliments
of the

MONTROSE CAR WASH

Fire Prevention
Is a
Year-Around
Job

MONTROSE FIRE DEPARTMENT

MONTROSE SNACK SHOP & PARTY STORE

Open 365 Days a Year
7 AM to 11 PM
Fri. and Sat. Till 12

We Have What You Want
When You Want It
At the Light in Montrose

Congratulations
Seniors
"75"

MOOSE REALTY

Doug and Bessie Moose

300 Helen Street Montrose

THE MONTROSE STATE BANK

Member F.D.I.C.
A Full Service Bank

Established 1899
Montrose, Michigan

MONTROSE ORCHARDS

12473 Seymour Rd.

NURSERY LAWN FARMS

Landscaping and Site Development Growers of Blue Grass Sod

11095 West Dodge Rd.
Montrose, Michigan 48457
313-639-6185

Congratulations Seniors - 1975

Ph. (313) 639-6149

YOUR Independent Insurance AGENT

WOODS-ZIEGLER INSURANCE AGENCY

"Complete Personalized Service"

Joyce Woods
John Ziegler

121 W. State St.
Montrose, MI 48457

WHITMER'S FRUIT FARM

Quality Fruit in Season

Congratulations Class of "75"

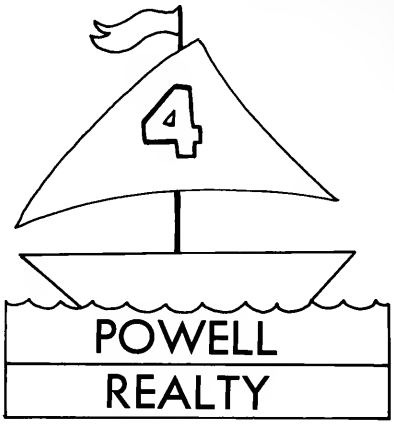

Buy - Sell - Trade

Call Montrose 639-6191

10226 Vienna Rd. Montrose, MI

Ph. 845-6830 Say it with flowers

WEIGOLD FLORAL CO., INC.

"Flowers For All Occasions"

12065 W. Brady Rd. M-57

Chesaning, Mich. 48616

VILLIAGE SALES & SERVICE

Auto Collision,
All Makes and Models,

24 Hr. Wrecker,

Quality Used Cars and Auto Glass

RON'S SUNOCO

10258 W. Vienna Rd.

Congratulations Class of "75"

STATE FARM INSURANCE

Duane F. Tripp
Agent

Office: 639-6150
Phone
Home: 639-2356
Phone

288 E. State
Montrose, MI
48457

SKATELAND ARENA

G-8460 N. Dort Hwy.

Mt. Morris, Michigan

Phone 686-6110

PUCKETT'S SEPTIC TANK AND SEWER SERVICE

Reasonable Rates

Ph. 736-9660
or
736-9567

ROLLIN PRINGLE AGENT

Farm Bureau Life
Farm Bureau Mutual
Community Service Insurance
Community Service Acceptance

120 State St. Home: 639-6883
Montrose, MI Office: 639-7071

Hours 8 to 5
Monday Thru Friday

POLLARD DISPOSAL INC.

11349 McKinley Road
Montrose, Michigan 639-6977

Residential Container Pickups For Businesses

Diamond Specialists

PASADENA JEWELERS

Diamond Importers
Jewelry and Watch Repair

108 E. Main St. Fred Calkins
Flushing Ph. 659-1511
Downtown

PARA MOUNT DRESS SHOP

Ladies Specialty Shop

Phone: 659-5272

117 East Main Flushing, Mich.

Congratulations Seniors
of "75"
From

MR. SCOTTS

7011 W. Vienna Rd. 639-7022

Chicken Dinners,
Fish-N-Chips, etc.

Sherwin-Williams Paint
Builders Hardware

STALEY'S Plumbing and Heating

121 N. Cherry St. Flushing, Mich.
Phones: OL9-5572
OL9-5591

DRIELICK SEWER EXCAVATING

14207 Sheridan Rd.

Montrose, Mich.

ED REHMAN AND SONS

Clothing, Furnishings
and
Shoes for Dad and Lad

Chesaning, Michigan 48616

Phone
845-6761

Congratulations Seniors

MEIJER
thrifty acres

G-4333 W. Pierson Rd.

Flint, Mich.

NORTHWOODS
and
BAY VALLEY
Michigan's top RV dealers

Northwoods in Mt. Morris and Bay Valley in Bay City meeting Michigan's RV needs with America's most wanted models

- AIRSTREAM
- PROWLER
- MIDAS
- ARGOSY
- COACHMEN
- TRAVCO

MOTOR HOMES

TRAVEL TRAILERS

FIFTH WHEEL TRAVEL TRAILERS

CAMPING TRAILERS

PICK UP CAMPERS

PLUS TOP-NOTCH SERVICE

Northwoods | bay valley
RECREATIONAL VEHICLE CENTER

G-6369 N. Oort Hwy
Mt. Morris, MI 48458
PH. 686-4330

2717 Delta Road
Bay City, MI 48706
PH 686-0930

ELIZABETH'S FLOWERS

Permanent and Real Flower
Arranging for All Occasions

Free Delivery
Anywhere in Genesee County

686-0976

5095 N. Dodge Clio, Mich. 48420

FEDDERS COUNTRY MARKET

Complete Line of Groceries
Beer and Wine
"Specializing in Meats"

10670 East Road
Burt, Michigan

GENESEE FENCE AND SUPPLY CO.

Snow Fence
Chain Link Fence
Aluminum Weave
Farm Fence
Barbed Wire
Stell-Wood Posts
Poultry Mesh
Rabbit Wire
Corn Cribbings
Installers' Supplies
Dog Kennels
Special Gates
Steel Clothes Posts

Free Estimates
SU9-0733 or SU9-6652

6226 N. Dort Hwy.
Flint, Michigan

DAN'S FAST FOOD

M-13 At Burt Rd.

Carry out Fish, Chicken, Shrimp

16 Flavor Ice Cream Ph. 777-0181

COLE FUNERAL HOME

239 East Hickory St.

Montrose, Mich.

Ph. 639-6181

Come In and Relax, No Children Allowed
Ph. 733-1222

DIPLOMAT HAIR FASHION & BOUTIQUE

Open Mon.-Fri. 8 A.M.-5:30 P.M.
Sat. 8 A.M.-1:30 P.M.

Anthony and Shirley Awad Props. G-3428 Flushing Rd. Flint, Mich. 48504

Congratulations Seniors
''75''
From

DIANE'S PASTRY SHOP

118 W. State St.

639-6155

Congratulations
Class of 75

MJH

MARY JAMES NURSING HOME

A Skilled Nursing Center

13476 Duffield Rd.
Ph. 639-6113
Montrose, Michigan

Co-Administrators
Jim and Mary Stiverson

WE CARE!

FRUTCHEY BEAN COMPANY

Beans - Grain - Seeds
Complete Elevator Service

Montrose, Michigan

Congratulations Seniors
From

FRANK McNALLY INC.

Buick - Chevrolet

Flushing

THE HAPPYFACE PLACE

We're in business to
make you smile

(313) 639-7500 Sales and Service

ALDRICH TV

Admiral - RCA - Channel Master
Antenna Specialists

Richard Aldrich 119 W. State
Owner Montrose, MI 48457

ANY HOUR HEATING AND PLUMBING

Old Theater Building
139 W. State St.
Montrose, MI 48457

"Congratulations Seniors"
"75"

We Never Close Ph. 639-6146

We Feature and Sell U.S.
Grade 'A' Beef

BABCOCKS IGA FOODLINER

For Fast Courteous
Prescription Service
Shop Next Door at
BORDENS PHARMACY

BARNUM'S SKELGAS

Worlds Finest LP Gas

14031 N. Sheridan M-13
Montrose, MI

Ph. 639-6249

BIRKMEIER HOME FURNISHING, INC.

Furniture, Appliances
and
Carpet

106 W. State Street
Montrose, Michigan 48457

BLACKMORE-ROWE INSURANCE AGENCY INC.

Offices in Clio, Flushing
Swartz Creek, Durand

Congratulations Seniors
''75''
From

Blissit Sales and Service

164 S. Genesse St.

(313) 639-6165

Fast Service

BOB'S WRECKER & TOWING SERVICE

Radio Disp., Rescue Eqpted.
to 50 ton

24 hours

''Bob'' McWherter
Owner

11470 Vienna Rd.
Montrose, MI 48457

Phone: 845-3660 Free Parking

BUECHE'S

Furniture * Carpet * Drapes

1700 W. Brady
Chesaning, Mich.

Serving
Chesaning Area Since 1925

FLOWERS
Serving Montrose and
Surrounding Area

Weddings
Potted Plants
Dish Gardens
Funeral Designs
Hospital Designs Gifts
Montrose 639-6611

MONTROSE FLOWER SHOP & GREENHOUSE

CHESANING POOLS

8869 Peet Road, Rte #1

Chesaning, MI

Swimming Pools Above and
Below Ground.
Chemicals and
Accessories

Roger J. Nietling

11442 Vienna Rd.

CHUBBYS WALLPAPER AND PAINTS

212 E. Main St.
Flushing, Mich. 48433

Art Supplies

Teleflora

FLOWERS BY KIMBERLEY

4038 N. Elms Road
Flushing, Michigan 48433 Ph. 659-3201

JEAN MARIES BEAUTY SALON

7890 Main St.
Birch Run

Our Styles Bring Smiles

Phone 624-9224

Congratulations Seniors
1975
from

THE HOLLY HOUSE GIFTS

12187 Sheridan Montrose

HENRY'S BOW SHOP — MONTROSE

Darton

Complete Line of Darton Bows and Acc.
249 Robinhood Drv.

Across from The Montrose Bowmen Range

Ph. 313-639-7442

HELFRICH BUILDERS

Quality Construction Since 1960

Congratulations to Seniors

HATFIELD-SIMONS HOME ENTERTAINMENT CENTER

287 E. State St.

Montrose Ph. 639-6177

Phone 639-7989

GRAVELY SALES & SERVICE

W. A. Tipton

G-9195 Duffield Rd. Montrose, MI

Congratulations
and
Best
Wishes

From: GENERAL MEATS
In: Chesaning, MI

Phone
845-3198

KEE-WAH-DIN'S POST
Kee-Wah-Din's:
A 'fresh breeze' from the north
Congratulations
Seniors
"75"

RIVERSIDE I.G.A.

Daily 9-8 Sunday 10-4 Friday 9-9

Gorden Wilson's

WAYSIDE FLORIST

6451 N. Seymour Rd.
Flushing, MI
Ph. 659-1212

"See us first for flowers for
proms, weddings, and all occasions."

SAVAGE-HADSALL

8700 Main St.
Birch Run, Mich. 48415
Ph. (517) 624-9326

JOE HEYSTEK EXCAVATING

"Dirty Diggers"

8272 W. Mt. Morris Rd.
Flushing

Johnson Motors
Glastron Boats
25th Year Silver Anniversary
14' to 23' Cruisers
Inboard-Outboard
Sterling Trailers

Johnson

Glastron
Parts - Repair and Service

686-3280

PINE FOREST MARINE

G-8008 Clio Rd. at Mt. Morris Rd. Mt. Morris

For the Love of
Cleanliness

KIRBY CO.

OF FLUSHING

769 E. Main 639-3123

KREBS MUSIC STUDIO & STORE

We Rent Band Instruments
All Musical Instruments, Accessories
Sales and Service

Musical Recitals and Concerts
Mon.-Wed. 1-9 P.M.
Thurs.-Sat. Open by Appointment Only

Ph. 639-6987
8328 W. Vienna
Montrose

KARLA KUT AND KURL

Complete Beauty Care
Wigs and Hairpieces
Sales and Service
Designer of Artistic and
Practical Hair Styles
Tues., Wed., and Fri. 9-4
Thur. 12-7:30
Sat. 9-2

KURTZ GRAVEL CO. Since 1920

- Gravel
- Stone
- Washed Sand
- Blocks and Tile
- Cement and Mortar
- Ready Mix Concrete

Gravel Pit Located at
15205 Worden Rd. - Holly Call 787-6543
Genesee County Oldest Gravel Co.
For Prompt Delivery
G-5300 N. Dort - 1/2Mi. North of Carpenter

LE-ANNA'S PARTY STORE

7302 Mt. Morris Rd.

Flushing

LEINEKE MARKET

12086 W. Vienna Rd.

1/4Mile West of Montrose

Open 7 Days

Fresh Fruits and Vegetables
Flower and Vegetable
Plants

THE TRI-COUNTY PENNY PINCHER

Published by the McInnis-Parish Publishing Company

* Wedding Invitations
* Commercial Printing
* Advertising

121 W. State
Montrose
639-2522

118 E. Brood
Chesaning
845-3201

Congratulations Seniors
From

VALLEY SAFTY & SUPPLY INC.

P.O. 336
Montrose, Mich.

Bowl 4 Games and Get One FREE

With
this
coupon

VILLAGE LANES

280 W. State St.

Montrose, Mich.

VILLAGE PIZZERIA

107 W. Broad St.
Chesaning

Sunday-Thursday
Open 4-11 p.m.

Friday and Saturday
Open 4-1 p.m.

Closed Tuesday
Ph. 845-2213

MONTROSE V.F.W. POST 5063

Corner of Francis
and McKinley Road

Bingo Every Friday
Night

Congratulations Seniors
From

TONY'S RESTAURANT

8781 Main St.
Birch Run

Autographs

98.012.11

HILL-McCLOY
HIGH SCHOOL